



**CATALOGO GENERALE**



## Rivestimenti

Bianchi 20x20 • 30x60	4
Camelot 25x60	26
Dune 20x60	14
Eden 25x60	18
Luminor 30x90	44
Malibù 20x45	8
Matrix 25x75	36
Minerva 25x60	22
Ombre 60x119,8	46
Onix 25x75	34
Sirio 25x60	30
Stardust 20x50	10
Vega 25x75	40

## Marmi

Bernini 60x60 • 60x120	56
Calacatta 60x60 • 60x120	60
Crystal 60x120	50
Marquinia 60x60 • 60x120	72
Pietragrey 60x60 • 60x120	66
Saharanoir 60x60 • 60x120	74

## Pavimenti

Alpen Slate 30x60 • 60x60 • 60x120	81
Alpi 25,2x25,2 • 25,2x50,5	152
Blok 30x60 • 60x60 • 60x120	116
Blok 60x60 • 2CM	165
Burlington 30x60 • 60x60 • 60x120	100
Cotto 16,5x33	130
Island 45,5x45,5	126
Materika 30x60 • 60x60 • 60x120	86
Metropoli 30x60 • 60x60 • 80x80 • 60x120	108
Monolite 60x90 • 2CM	166
Multiformato 20x20 • 20x40 • 40x40 • 40x60	128
Natural 16,5x33 • 17x62	132
Ombre 30x60 • 60x60 • 60x119,8	92
Palladio 45,5x45,5	124
Piasentina 20,1x20,1 • 20,1x40,4 • 16,5x33 • 30x60	148
Pietra di Barge 20,1x20,1 • 20,1x40,4	144
Roccia 30,5x61	156
Saxum 16,5x33 • 30x60	158
Sirio Pavimento 60x60	122
Sostanza 30x60 • 60x60 • 30x60,4 • 60,4x60,4	120
Tecnica 31,8x31,8	162
Time 20x120 • 30x120	142
Valdivia 19,3x119,2	136
Wood 20x120	138
Xylo 20,3x90,6	134

Merchandising	168
Caratteristiche Tecniche	170
Condizioni Generali di vendita	172
Consigli di posa	177
Consigli Stuccatura e pulizia posa	176



## legenda

### Destinazione d'uso /Intended use



RIVESTIMENTI  
Wall tiles



PAVIMENTI  
Floor tiles

### Supporto /Support



BICOTTURA  
Double Firing



GRES P  
SMALTATO  
Glazed  
Porcelain  
Stoneware



GRES P  
TUTTA MASSA  
Full Body  
Porcelain  
Stoneware



MONOCOTTURA  
Single Firing

### Finitura Gres Porcellanato /Porcelain stoneware finishing



LEVIGATO  
Polished



RETTIFICATO  
Rectified



NATURALE  
Natural

### Superficie /Surface



LUCIDO  
Glossy



MATT  
Matt

### Caratteristiche Tecniche /Technical Features



INGELIVO  
Frost resistant



TECNOLOGIA  
DIGITALE  
Digital Technology



SPESORE  
Thickness



VARIAZIONE CROMATICA  
Chromatic Variation

### Grado PEI /Degree PEI



### Grado di scivolosità /Degree of slippage



# Rivestimenti





# Bianchi

*Bicottura*

formato



*20x20*



*30x60*

Rivestimenti



Bianco Satinato 20x20

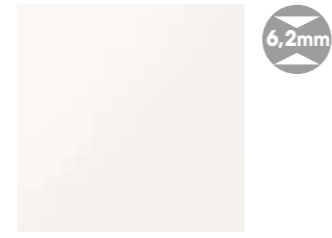

Bianco Lucido 20x20

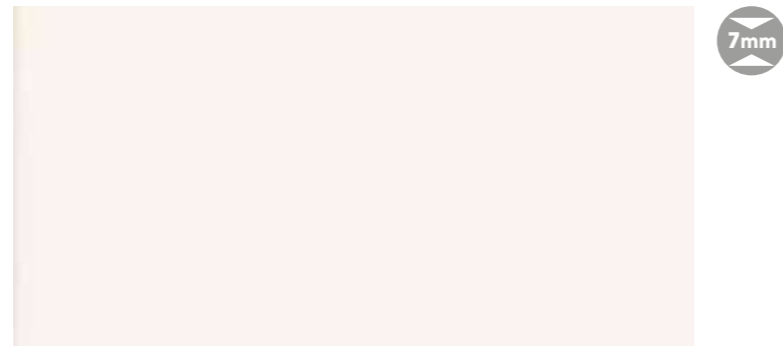

Bianco Satinato 30x60 • Pasta Bianca Rettificato

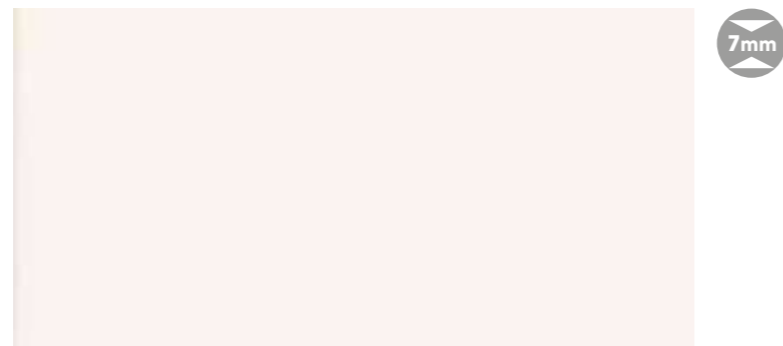

Bianco Lucido 30x60 • Pasta Bianca Rettificato



Bianchi 30x60 Lucido

## Imballi - Packing - Verpackung - Emballages

Formato	Per Scatola			Per Pallet		
	Pz.	Mq	Kg	Colli	Mq	Kg
20x20	40	1,60	17,00	72	115,20	1224
30x60	9	1,62	20,00	60	97,20	1200



MLB002 Malibu' Beige 20x45



MLB004 Malibu' Grigio 20x45



MLB003 Malibu' Beige Scuro 20x45



MLB005 Malibu' Grigio Scuro 20x45



MLB103 Malibu' Beige Muretto 20x45



MLB105 Malibu' Grigio Muretto 20x45



MLB303 Malibu' Beige Decoro 20x45



MLB305 Malibu' Grigio Decoro 20x45

**Pavimenti Consigliati - Recommended floors - Planchers recommandés - Empfohlene Fußböden**

Serie ISLAND pag. 126

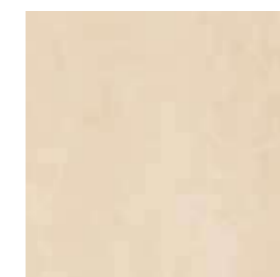

Island Beige  
45,5x45,5



Island Grigio  
45,5x45,5

**Imballi - Packing - Verpackung - Emballages**

Formato	Per Scatola			Per Pallet		
	Pz.	Mq	Kg	Colli	Mq	Kg
20x45	18	1,62	20,00	52	84,24	1040



# Stardust

*Bicottura*

formato

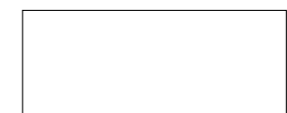

20x50

Rivestimenti



RST003 Stardust Muretto Grigio 20x50



RST008 Stardust Muretto Tortora 20x50

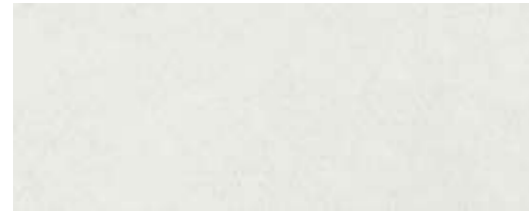

RST001 Stardust Ghiaccio 20x50



RST006 Stardust Almond 20x50



Retro' Treccia Cenere 4,5x30



Retro' Treccia Avana 4,5x30



RST002 Stardust Grigio 20x50

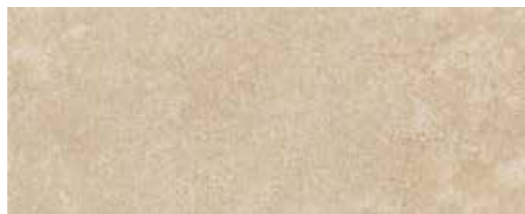

RST007 Stardust Tortora 20x50



Stardust Treccia Grigio 5,5x30



Stardust Treccia Tortora 5,5x30

## Pavimenti Consigliati - Recommended floors - Planchers recommandés - Empfohlene Fußböden

Serie BLOK 60x60 • 30x60 pag. 116

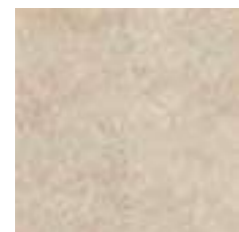

Blok Beige 30x60  
Blok Beige 60x60



Blok Grigio 30x60  
Blok Grigio 60x60

## Imballi - Packing - Verpackung - Emballages

Formato	Per Scatola			Per Pallet		
	Pz.	Mq	Kg	Colli	Mq	Kg
20x50	16	1,60	19,00	48	76,8	912



Stardust Ghiaccio 20x50 - Stardust Treccia Tortora 5,5x30 - Stardust Grigio 20x50



Stardust Almond 20x50 - Stardust Muretto Tortora 20x50 - Stardust Tortora 20x50



# Dune

*Bicottura*

RAC001 Dune Neutro 20x60 - RAC013 Dune Righe Terra 20x60 - RAC002 Dune Grigio 20x60 - PAV: Island Grigio 45,5x45,5

formato

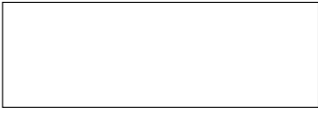

20x60

Rivestimenti



RAC001 Dune Neutro 20x60

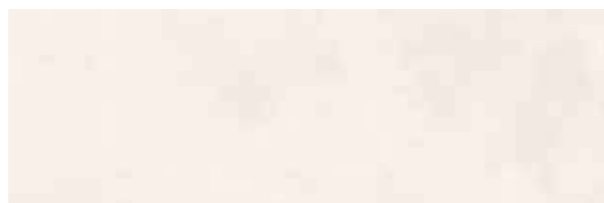

RAC001 Dune Neutro 20x60

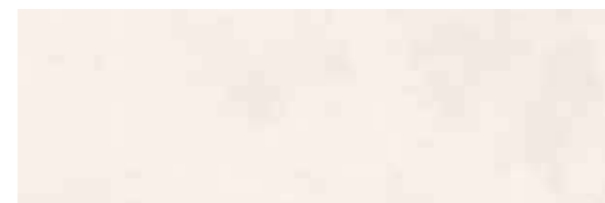

RAC001 Dune Neutro 20x60



RAC001 Dune Neutro 20x60



RAC013 Dune Righe Terra 20x60

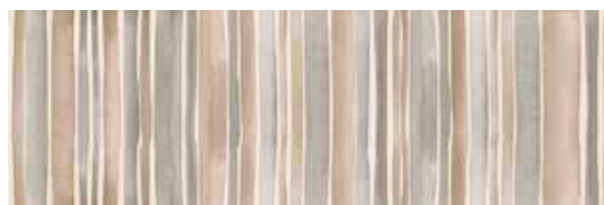

RAC013 Dune Righe Terra 20x60



RAC012 Dune Righe Mare 20x60



RAC012 Dune Righe Mare 20x60



RAC003 Dune Beige 20x60

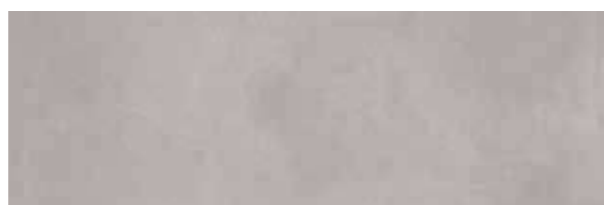

RAC002 Dune Grigio 20x60



RAC004 Dune Azzurro 20x60

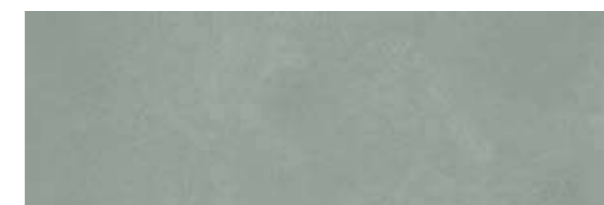

RAC005 Dune Verde 20x60

## Pavimenti Consigliati - Recommended floors - Planchers recommandés - Empfohlene Fußböden

Serie ISLAND 45,5x45,5 pag. 126



Island Beige 45,5x45,5



Island Taupe 45,5x45,5



Island Grigio 45,5x45,5



Island Verde 45,5x45,5



Island Azzurro 45,5x45,5

## Imballi - Packing - Verpackung - Emballages

Formato	Per Scatola			Per Pallet		
	Pz.	Mq	Kg	Colli	Mq	Kg
20x60	12	1,44	18,50	56	80,64	1036

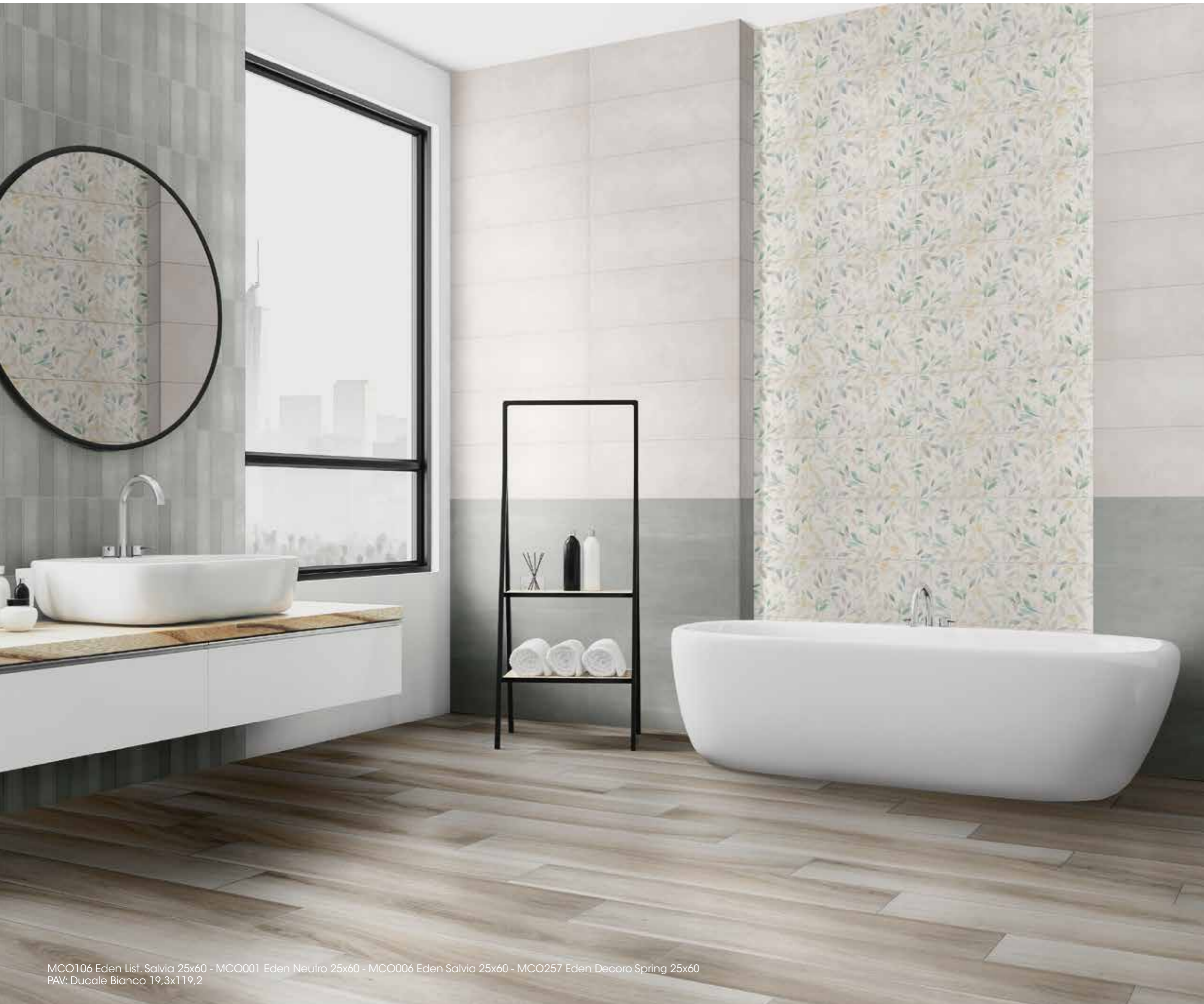

# Eden

*Bicottura*

formato

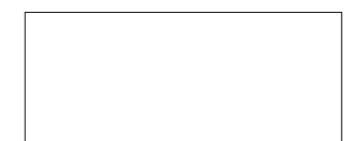

25x60

MCO106 Eden List. Salvia 25x60 - MCO001 Eden Neutro 25x60 - MCO006 Eden Salvia 25x60 - MCO257 Eden Decoro Spring 25x60  
PAV: Ducale Bianco 19,3x119,2

Rivestimenti  
Bathroom

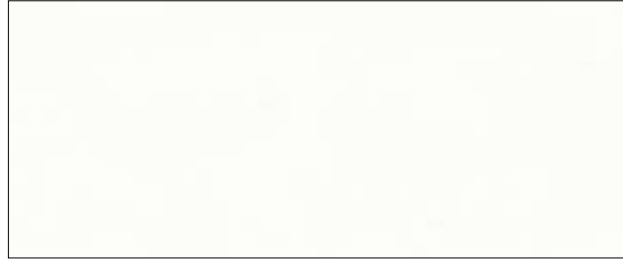

MCO001 Eden Neutro 25x60



MCO003 Eden Beige 25x60

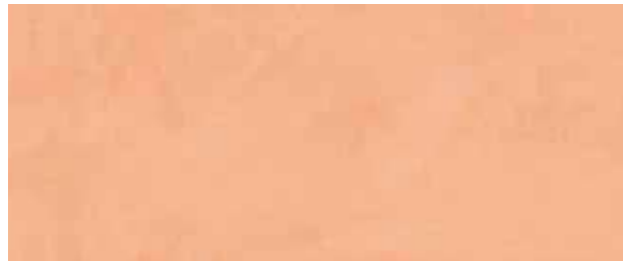

MCO008 Eden Orange 25x60



MCO005 Eden Grigio 25x60



MCO006 Eden Salvia 25x60



MCO007 Eden Azzurro 25x60



MCO103 Eden List. Beige 25x60



MCO108 Eden List. Orange 25x60

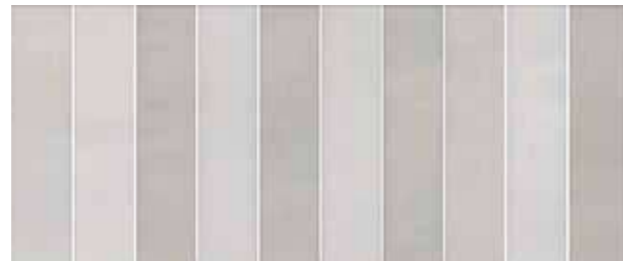

MCO105 Eden List. Grigio 25x60



MCO106 Eden List. Salvia 25x60



MCO107 Eden List. Azzurro 25x60



MCO238 Eden Decoro Mix 25x60



MCO257 Eden Decoro Spring 25x60

**Pavimenti Consigliati - Recommended floors - Planchers recommandés - Empfohlene Fußböden**

Serie ISLAND 45,5x45,5 pag. 126



Island Beige 45,5x45,5



Island Taupe 45,5x45,5



Island Grigio 45,5x45,5



Island Verde 45,5x45,5



Island Azzurro 45,5x45,5

**Imballi - Packing - Verpackung - Emballages**

Formato	Per Scatola			Per Pallet		
	Pz.	Mq	Kg	Colli	Mq	Kg
25x60	10	1,50	20,40	48	72	980



# Minerva

*Bicottura*

formato



*25x60*

Rivestimenti



MVN001 Minerva Bianco 25x60



MVN003 Minerva Beige 25x60

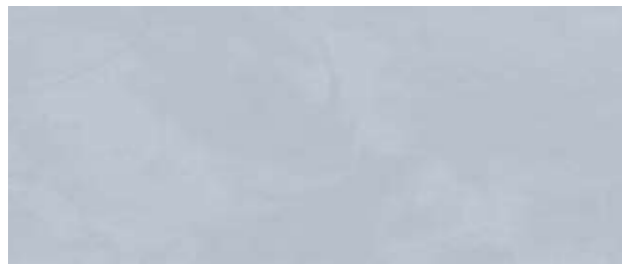

MVN005 Minerva Grigio 25x60

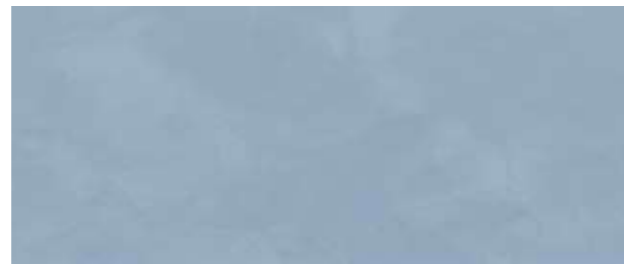

MVN007 Minerva Azzurro 25x60



MVN301 Minerva Decoro Righe 25x60



MVN201 Minerva Decoro Foglie Mix 25x60



MVN157 Minerva Muretto GR/AZZ 25x60



MVN135 Minerva Muretto BG/GR 25x60



**Pavimenti Consigliati - Recommended floors - Planchers recommandés - Empfohlene Fußböden**

Serie ISLAND pag. 126

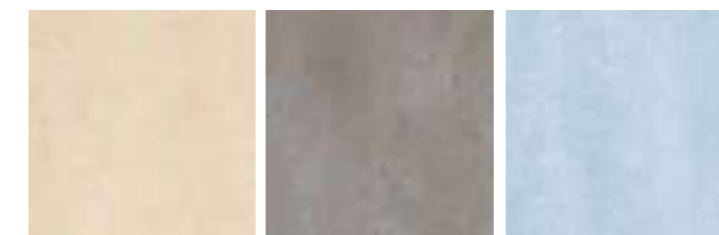

Island Beige  
45,5x45,5

Island Grigio  
45,5x45,5

Island Azzurro  
45,5x45,5

**Imballi - Packing - Verpackung - Emballages**

Formato	Per Scatola			Per Pallet		
	Pz.	Mq	Kg	Colli	Mq	Kg
25x60	10	1,50	20,40	48	72	980



# Camelot

*Bicottura Lucida*

formato



25x60

Rivestimenti



MCL003 Camelot Beige 25x60



MCL001 Camelot Grigio 25x60



MCL203 Camelot Decoro Beige 25x60



MCL201 Camelot Decoro Grigio 25x60



MCL103 Camelot Listello Beige 25x60



MCL101 Camelot Listello Grigio 25x60

**Pavimenti Consigliati** - Recommended floors - Planchers recommandés - Empfohlene Fußböden

Serie BERNINI 60x120 • 60x60 pag. 56 - Serie CALACATTA 60x120 • 60x60 pag. 60



Bernini LCP  
Bernini Nat.



Calacatta LCP  
Calacatta Nat.

**Imballi** - Packing - Verpackung - Emballages

Formato	Per Scatola			Per Pallet		
	Pz.	Mq	Kg	Colli	Mq	Kg
25x60	10	1,50	20,40	48	72,00	980

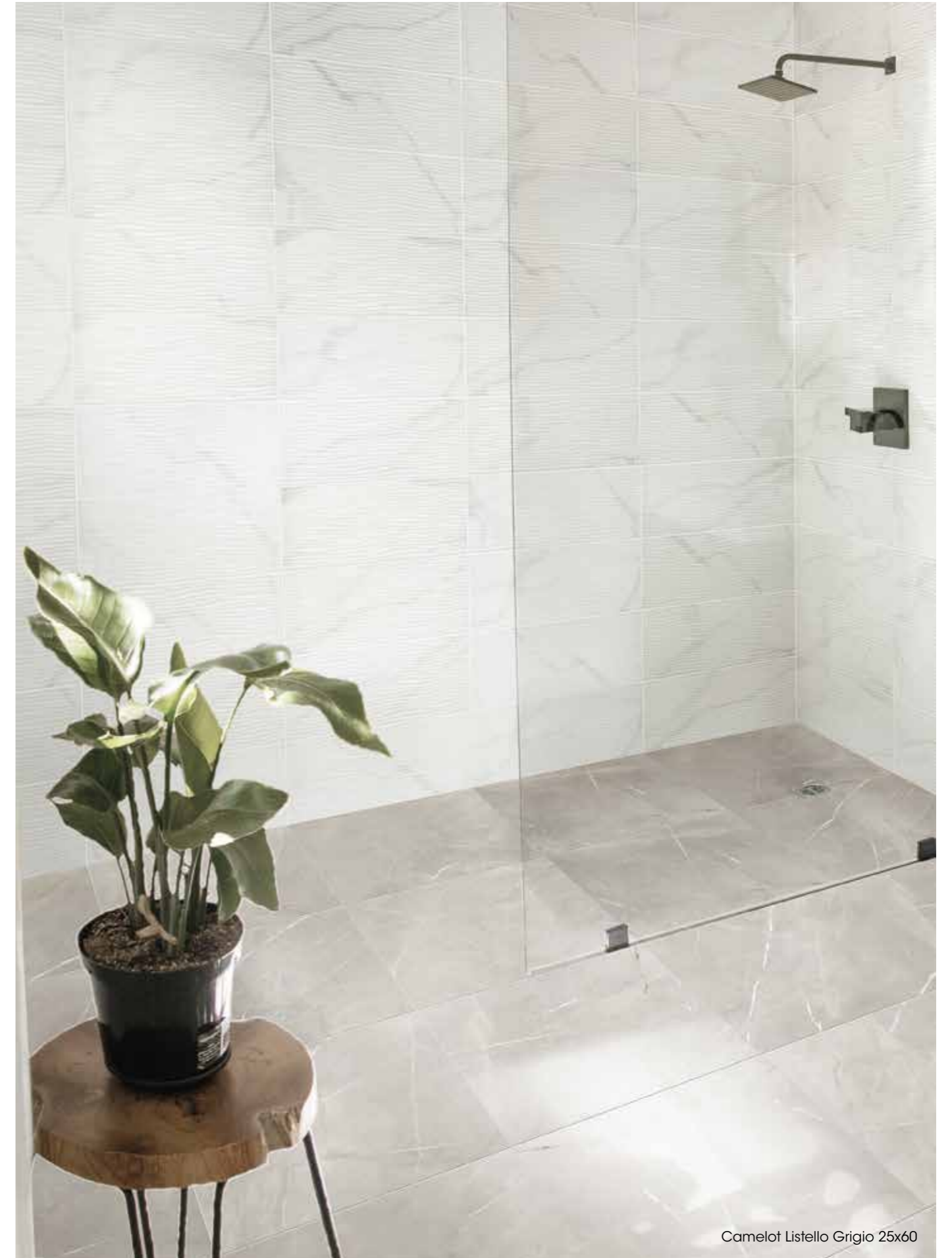

Camelot Listello Grigio 25x60



# Sirio

*Bicottura*

formato

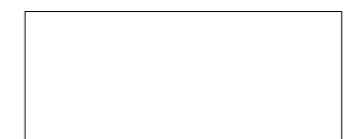

*25x60*

Rivestimenti



MAL235 Sirio Decoro Neutro 25x60

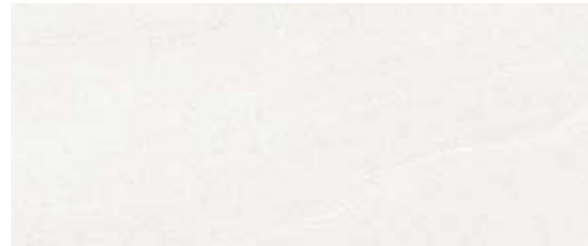

MAL001 Sirio Neutro 25x60



MAL278 Sirio Decoro Mix 25x60



MAL003 Sirio Beige 25x60



MAL103 Sirio Muretto Beige 25x60

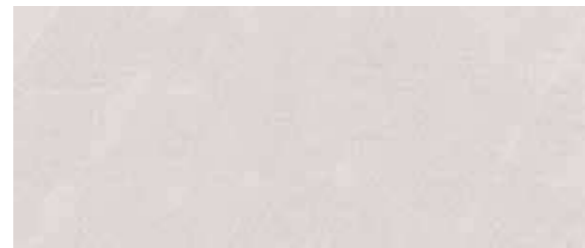

MAL005 Sirio Grigio 25x60



MAL105 Sirio Muretto Grigio 25x60

**Pavimenti Consigliati - Recommended floors - Planchers recommandés - Empfohlene Fußböden**

Serie SIRIO 60x60 pag. 122

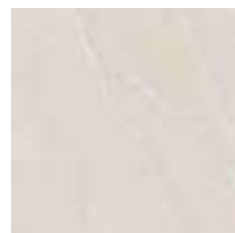

Sirio Beige 60x60

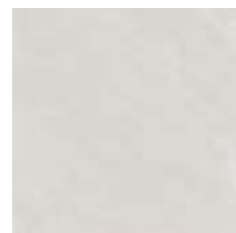

Sirio Grigio 60x60

**Imballi - Packing - Verpackung - Emballages**

Formato	Per Scatola			Per Pallet		
	Pz.	Mq	Kg	Colli	Mq	Kg
25x60	10	1,50	20,40	48	72,00	980



Sirio Decoro Neutro 25x60

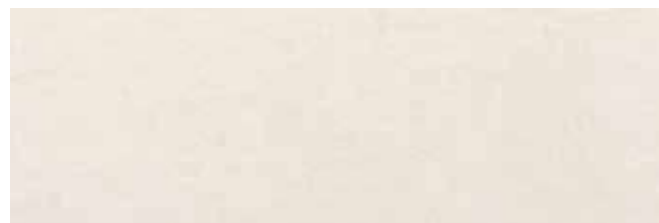

MLU001 Onix Neutro 25x75

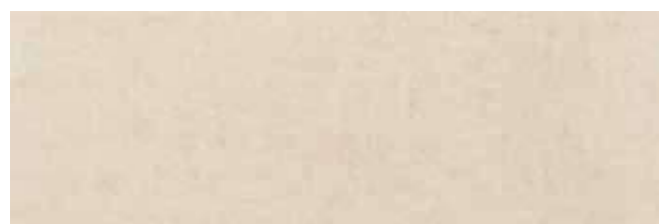

MLU003 Onix Beige 25x75

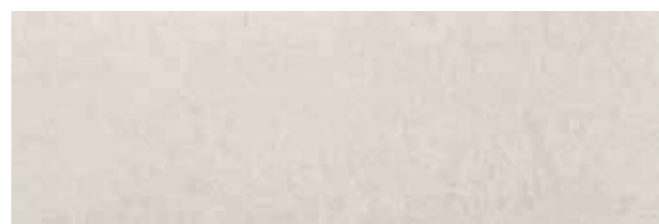

MLU002 Onix Grigio 25x75



MLU013 Onix Muretto Beige 25x75



MLU012 Onix Muretto Grigio 25x75



MLU203 Onix Decoro Beige 25x75



MLU205 Onix Decoro Grigio 25x75

## Pavimenti Consigliati - Recommended floors - Planchers recommandés - Empfohlene Fußböden

Serie BLOK 60x60 • 30x60 pag. 116

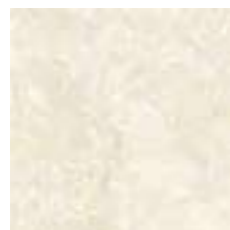

Blok White 30x60  
Blok White 60x60

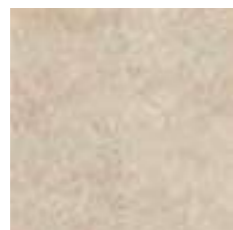

Blok Beige 30x60  
Blok Beige 60x60



Blok Grigio 30x60  
Blok Grigio 60x60

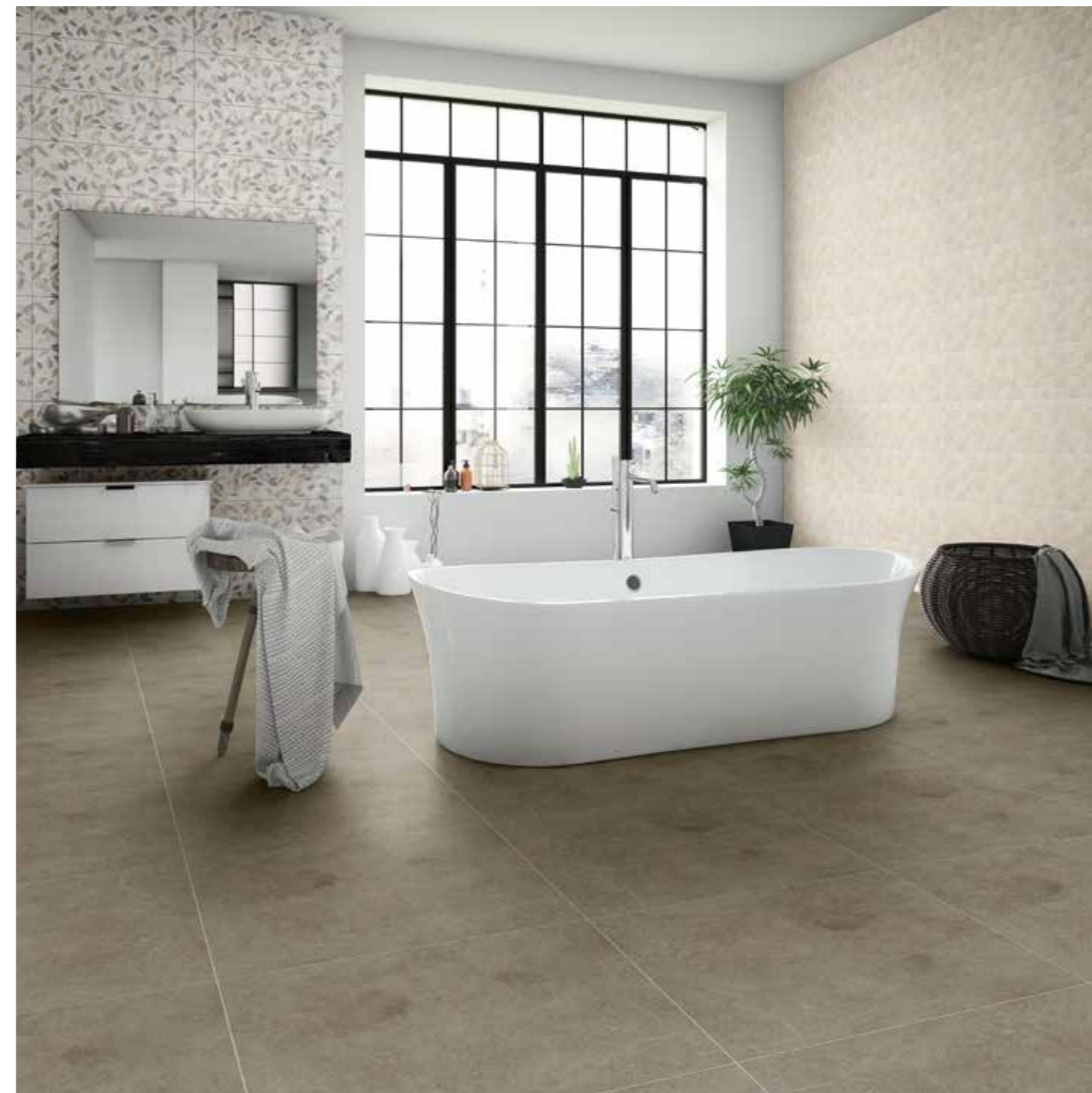

Onix Decoro Beige 25x75 - Onix Muretto Beige 25x75 - Pav. Blok Beige 60x60

## Imballi - Packing - Verpackung - Emballages

Formato	Per Scatola			Per Pallet		
	Pz.	Mq	Kg	Colli	Mq	Kg
25x75	8	1,5	21,00	45	67,50	945



# Matrix

*Pasta Bianca Rett.*

formato



25x75

RIVESTIMENTI



RMA001 Matrix Ice 25x75



RMA003 Matrix Milk 25x75



RMA022 Matrix Muretto Grey 25x75



RMA021 Matrix Muretto Beige 25x75



RMA002 Matrix Grey 25x75



RMA004 Matrix Beige 25x75



RMA031 Matrix Cementina Moon 25x75



RMA032 Matrix Cementina Sun 25x75

## Pavimenti Consigliati - Recommended floors - Planchers recommandés - Empfohlene Fußböden

Serie BLOK 60x60 • 30x60 pag. 116

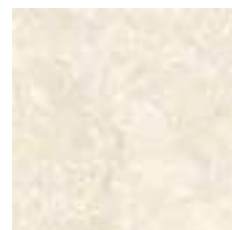

Blok White 30x60  
Blok White 60x60

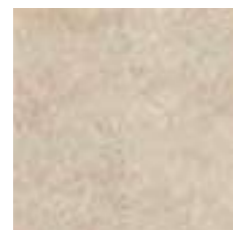

Blok Beige 30x60  
Blok Beige 60x60



Blok Grigio 30x60  
Blok Grigio 60x60

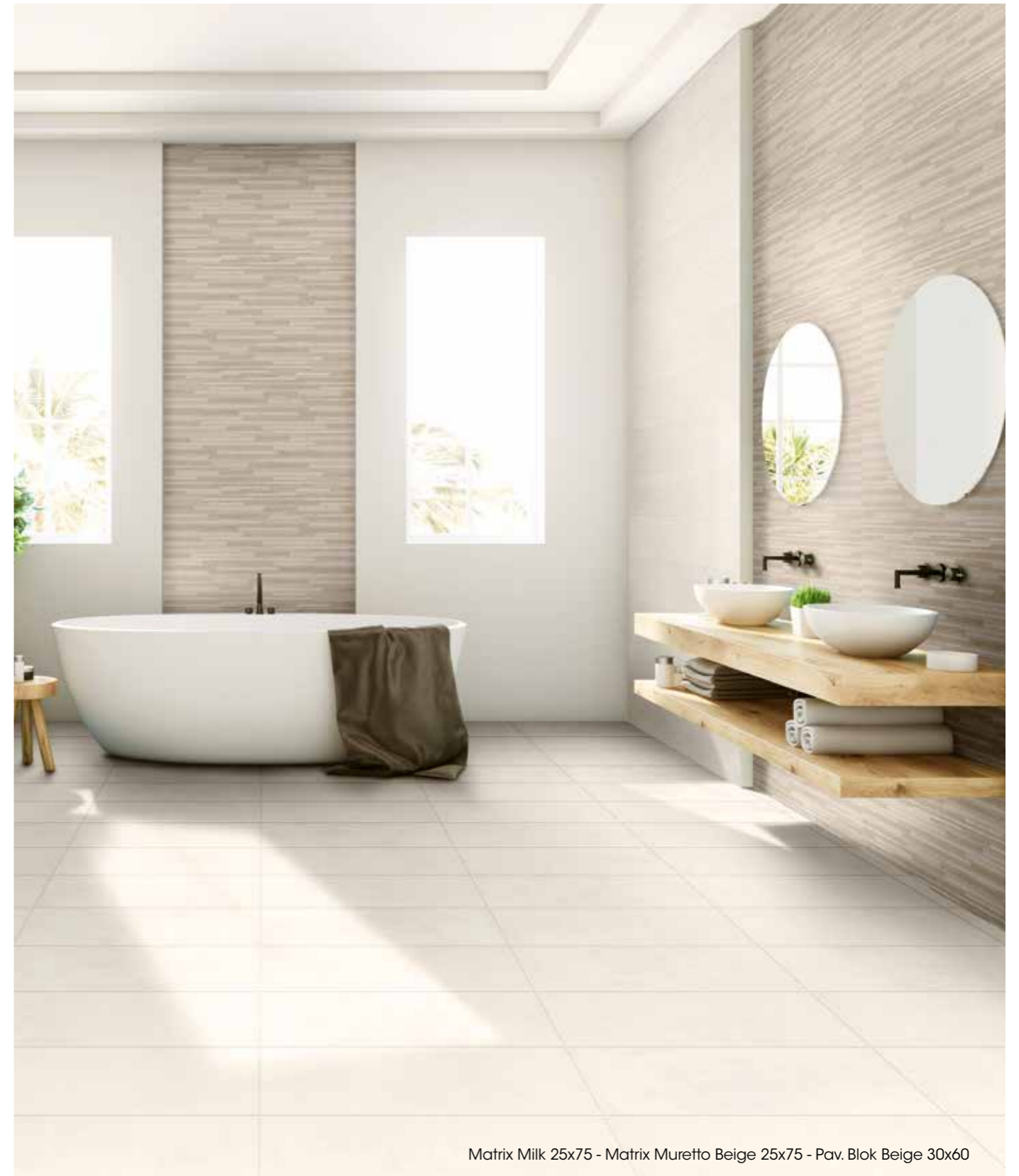

Matrix Milk 25x75 - Matrix Muretto Beige 25x75 - Pav. Blok Beige 30x60

## Imballi - Packing - Verpackung - Emballages

Formato	Per Scatola			Per Pallet		
	Pz.	Mq	Kg	Colli	Mq	Kg
25x75	7	1,31	18,55	45	58,95	835



# Vega

*Pasta Bianca  
Rettificato*

formato

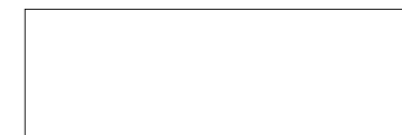

25x75

Rivestimenti



MME235 Vega Decoro Fiore 25x75



MME003 Vega Beige 25x75



MME001 Vega Neutro 25x75



MME103 Vega Muretto Beige 25x75



MME278 Vega Decoro Foglia 25x75



MME005 Vega Grigio 25x75



MME105 Vega Muretto Grigio 25x75



Vega Beige 25x75 - Vega Muretto Beige 25x75 - Ombre Beige 60x60

**Pavimenti Consigliati - Recommended floors - Planchers recommandés - Empfohlene Fußböden**

Serie Ombre pag. 92

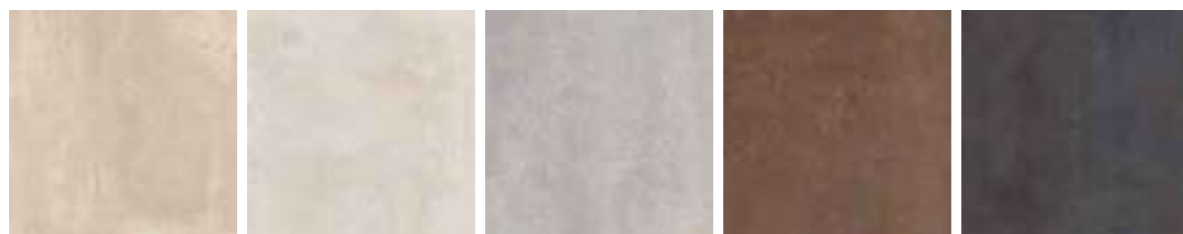

Ombre Beige    Ombre Perla    Ombre Grigio    Ombre Ruggine    Ombre Antracite

**Imballi - Packing - Verpackung - Emballages**

Formato	Per Scatola			Per Pallet		
	Pz.	Mq	Kg	Colli	Mq	Kg
25x75	8	1,50	20,93	45	67,50	942



Ref091 Luminor White 30x90 • Rettificato



Ref092 Luminor Grey 30x90 • Rettificato



Luminor Decoro Soft Beige 30x90 • Rettificato



Luminor Decoro Soft Grey 30x90 • Rettificato



Luminor Decoro Linear Beige 30x90 • Rettificato



Luminor Decoro Linear Grey 30x90 • Rettificato



Luminor Decoro Mix Up 30x90 • Rettificato

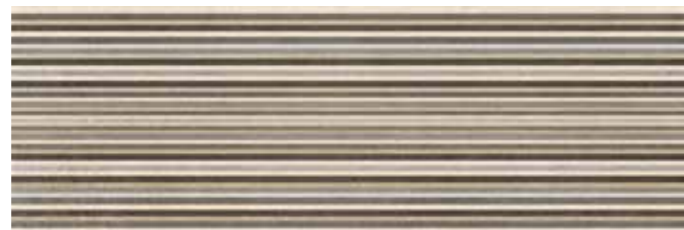

Luminor Decoro Linear Mix Up 30x90 • Rettificato



Ref093 Luminor Beige 30x90 • Rettificato



Ref094 Luminor Dark 30x90 • Rettificato



Riv: Luminor White 30x90 • Luminor Grey 30x90 • Luminor Decoro Soft Grey 30x90  
Pav: Burlington Grey 60x60

### Imballi - Packing - Verpackung - Emballages

Formato	Per Scatola			Per Pallet		
	Pz.	Mq	Kg	Colli	Mq	Kg
30x90	5	1,35	23,50	48	64,80	1128

### Pavimenti Consigliati - Recommended floors - Planchers recommandés - Empfohlene Fußböden

#### Serie Burlington 60x60 - 30x60 pag. 100



Burlington White

Burlington Beige

Burlington Grey

Burlington Dark



GME201 Ombre Decoro Garden 60x119,8



GME203 Ombre Decoro Vintage 60x119,8



GME205 Ombre Decoro Jungle 60x119,8

\* Per abbinamento fondi 60x119,8 vedere pag. 74

Imballi - Packing - Verpackung - Emballages						
Formato	Per Scatola			Per Pallet		
	Pz.	Mq	Kg	Colli	Mq	Kg
60x119,8	2	1,44	26,35	36	51,84	949



Riv: Ombre decoro Jungle 60x119,8 • Ombre Grigio 60x119,8 • Pav: Ombre Grigio 60x60

### Pavimenti Consigliati - Recommended floors - Planchers recommandés - Empfohlene Fußböden

Serie Ombre pag. 92

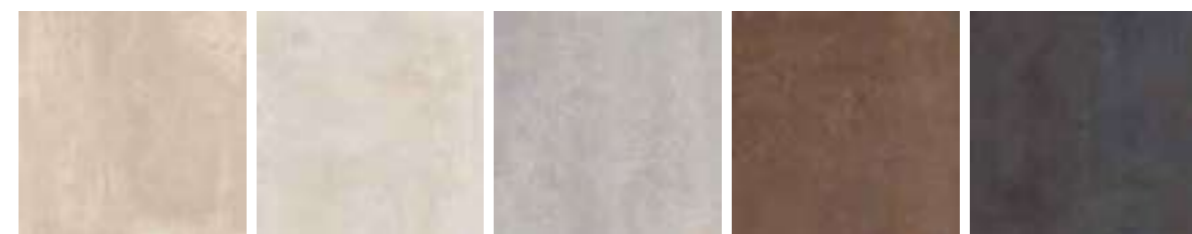

Ombre Beige

Ombre Perla

Ombre Grigio

Ombre Ruggine

Ombre Antracite



# Marmi





# Crystal

*Gres Porcellanato  
Lappato campo pieno  
Rettificato*

Onix 60x120

formato



60x120



Crystal Statuario 60x120 LCP



Crystal Calacatta 60x120 LCP



Crystal Carrara 60x120 LCP



Crystal Onix 60x120 LCP





Crystal Beige 60x120 LCP



Crystal Grey 60x120 LCP

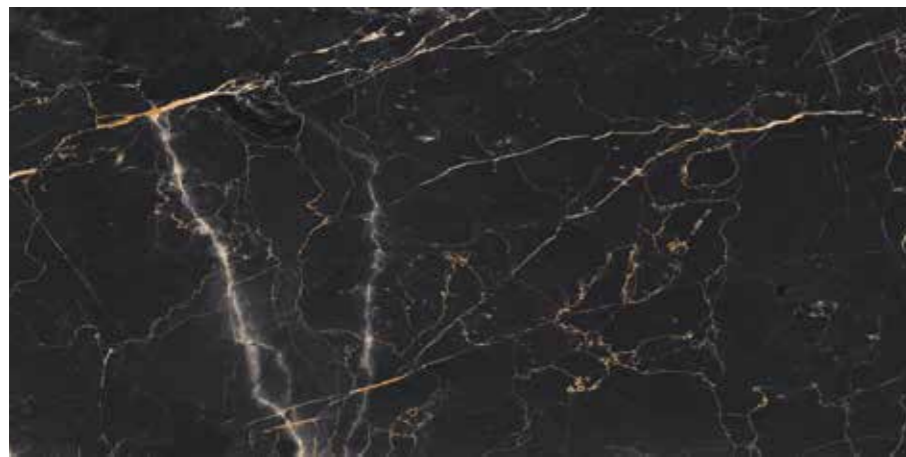

Crystal Marquinia Gold 60x120 LCP



Crystal Beige 60x120 LCP

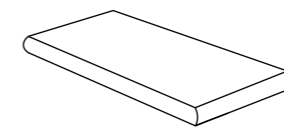

Angolare

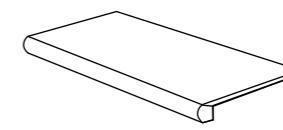

Lineare

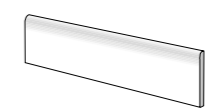

Battiscopa  
7x60

\*Si Effettuano preventivi su misura per scalini e angoli incollati e elementi elle

### Imballi - Packing - Verpackung - Emballages

Formato	Per Scatola			Per Pallet		
	Pz.	Mq	Kg	Colli	Mq	Kg
60x120	2	1,44	29,90	30	43,20	900



# Bernini

*Gres Porcellanato  
Lappato campo pieno  
Naturale Opaco  
Rettificato*

formato



60x60

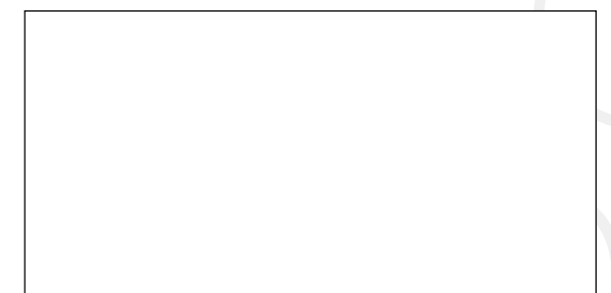

60x120

Bernini 60x120



Bernini 60x120 LCP  
Bernini 60x120 Nat.

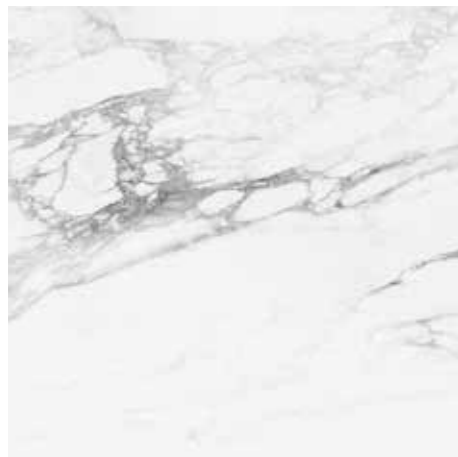

Bernini 60x60 LCP  
Bernini 60x60 Nat.

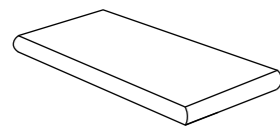

Angolare

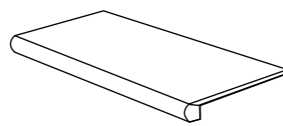

Lineare

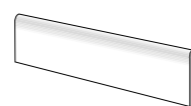

Battiscopa  
7x60

\*Si Effettuano preventivi su misura per scalini e angoli incollati e elementi elle

## Imballi - Packing - Verpackung - Emballages

Formato	Per Scatola			Per Pallet		
	Pz.	Mq	Kg	Colli	Mq	Kg
60x60	4	1,44	31,13	30	43,20	940
60x120	2	1,44	28,57	35	50,40	1020

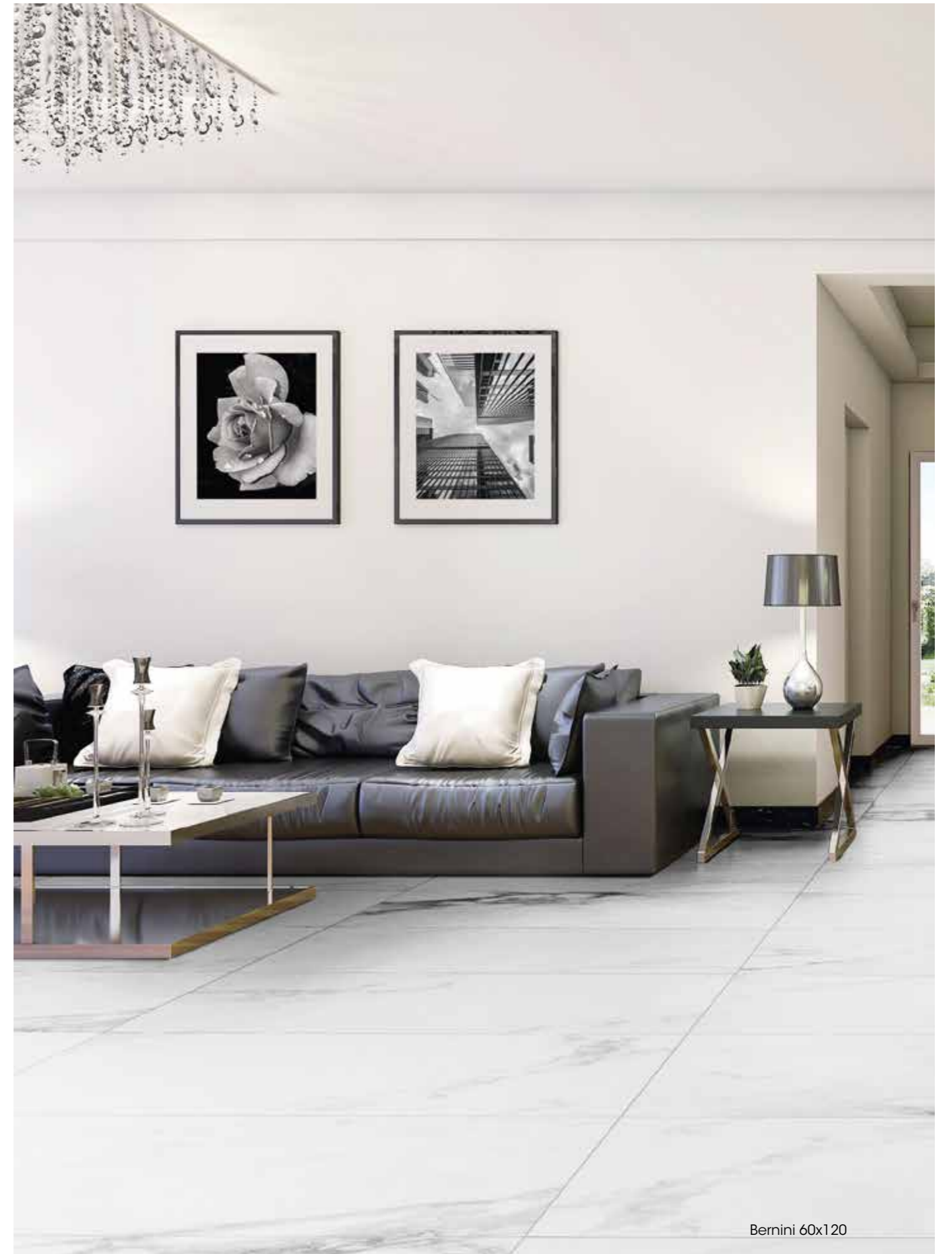

Bernini 60x120



# Calacatta

*Gres Porcellanato  
Lappato campo pieno  
Naturale Opaco  
Rettificato*

formato

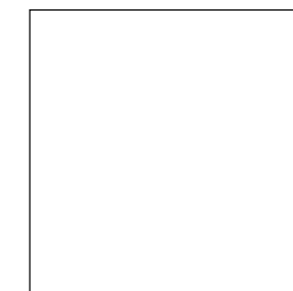

60x60

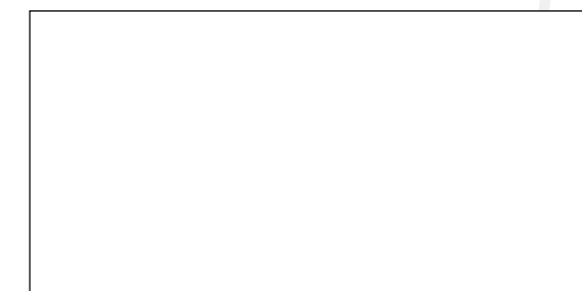

60x120

Calacatta 60x60



Calacatta 60x120 LCP  
Calacatta 60x120 Nat.



Calacatta 60x60 LCP  
Calacatta 60x60 Nat.

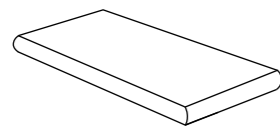

Angolare

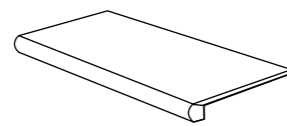

Lineare

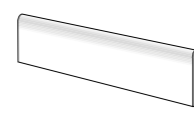

Battiscopa  
7x60

\*Si Effettuano preventivi su misura per scalini e angoli incollati e elementi elle

## Imballi - Packing - Verpackung - Emballages

Formato	Per Scatola			Per Pallet		
	Pz.	Mq	Kg	Colli	Mq	Kg
60x60	4	1,44	31,13	30	43,20	940
60x120	2	1,44	28,57	35	50,40	1020



Calacatta 60x120



Calacatta Oceanic 60x120 LCP  
Calacatta Oceanic 60x120 Nat.



Calacatta Oceanic 60x60 LCP  
Calacatta Oceanic 60x60 Nat.

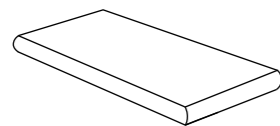

Angolare

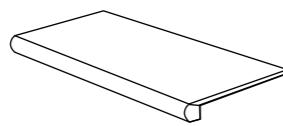

Lineare

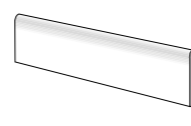

Battiscopa  
7x60

\*Si Effettuano preventivi su misura per scalini e angoli incollati e elementi elle

## Imballi - Packing - Verpackung - Emballages

Formato	Per Scatola			Per Pallet		
	Pz.	Mq	Kg	Colli	Mq	Kg
60x60	4	1,44	31,13	30	43,20	940
60x120	2	1,44	28,57	35	50,40	1020

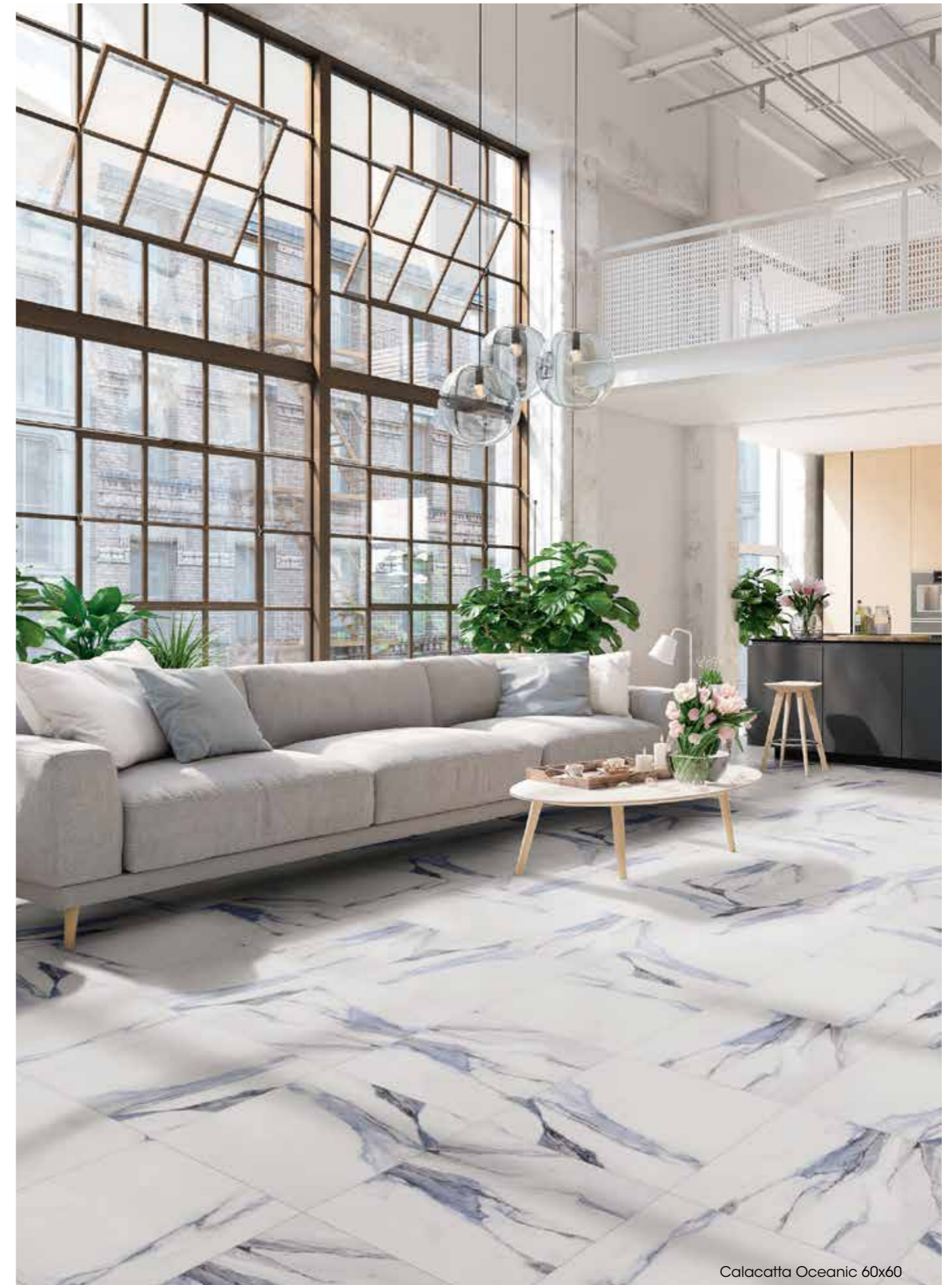

Calacatta Oceanic 60x60



# Pietragrey

*Gres Porcellanato  
Lappato campo pieno  
Naturale Opaco  
Rettificato*

formato



60x60

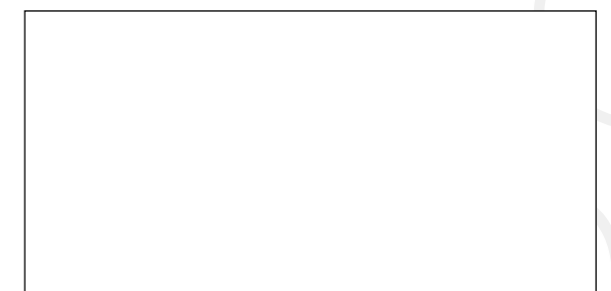

60x120

Pietragrey Taupe 60x60



Pietragrey Taupe 60x120 LCP  
Pietragrey Taupe 60x120 Nat.



Pietragrey White 60x120 LCP  
Pietragrey White 60x120 Nat.



Pietragrey Taupe 60x60 LCP  
Pietragrey Taupe 60x60 Nat.



Pietragrey White 60x60 LCP  
Pietragrey White 60x60 Nat.

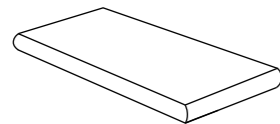

Angolare

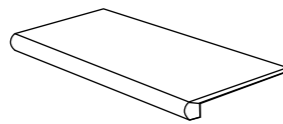

Lineare

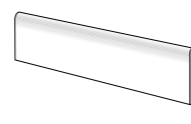

Battiscopa  
7x60

\*Si Effettuano preventivi su misura per scalini e angoli incollati e elementi elle

### Imballi - Packing - Verpackung - Emballages

Formato	Per Scatola			Per Pallet		
	Pz.	Mq	Kg	Colli	Mq	Kg
60x60	4	1,44	31,13	30	43,20	940
60x120	2	1,44	28,57	35	50,40	1020

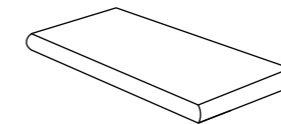

Angolare

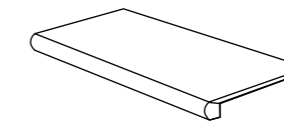

Lineare

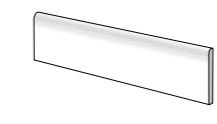

Battiscopa  
7x60

\*Si Effettuano preventivi su misura per scalini e angoli incollati e elementi elle

### Imballi - Packing - Verpackung - Emballages

Formato	Per Scatola			Per Pallet		
	Pz.	Mq	Kg	Colli	Mq	Kg
60x60	4	1,44	31,13	30	43,20	940
60x120	2	1,44	28,57	35	50,40	1020



Pietragrey Fog 60x120 LCP  
Pietragrey Fog 60x120 Nat.



Pietragrey Fog 60x60 LCP  
Pietragrey Fog 60x60 Nat.

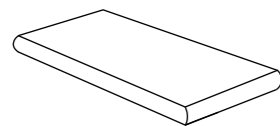

Angolare

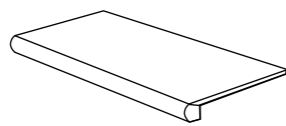

Lineare

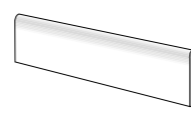

Battiscopa  
7x60

\*Si Effettuano preventivi su misura per scalini e angoli incollati e elementi elle

## Imballi - Packing - Verpackung - Emballages

Formato	Per Scatola			Per Pallet		
	Pz.	Mq	Kg	Colli	Mq	Kg
60x60	4	1,44	31,13	30	43,20	940
60x120	2	1,44	28,57	35	50,40	1020



Pietragrey Fog 60x120

# Marquinia 60x60 - 60x120



Gres Porcellanato  
Lappato campo pieno  
Naturale Opaco  
Rettificato



Marquinia White 60x120 LCP  
Marquinia White 60x120 Nat.



Marquinia Black 60x120 LCP  
Marquinia Black 60x120 Nat.



Marquinia White 60x60 LCP  
Marquinia White 60x60 Nat.



Marquinia Black 60x60 LCP  
Marquinia Black 60x60 Nat.

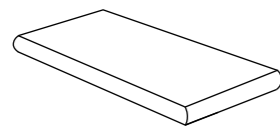

Angolare

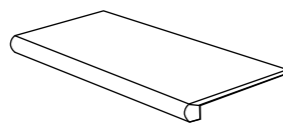

Lineare

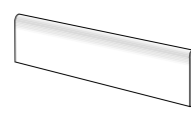

Battiscopa  
7x60

\*Si Effettuano preventivi su misura per scalini e angoli incollati e elementi elle

## Imballi - Packing - Verpackung - Emballages

Formato	Per Scatola			Per Pallet		
	Pz.	Mq	Kg	Colli	Mq	Kg
60x60	4	1,44	31,13	30	43,20	940
60x120	2	1,44	28,57	35	50,40	1020

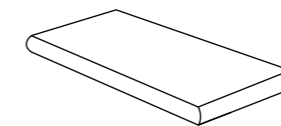

Angolare

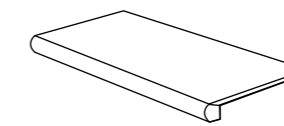

Lineare

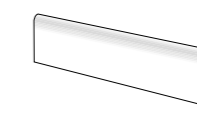

Battiscopa  
7x60

\*Si Effettuano preventivi su misura per scalini e angoli incollati e elementi elle

## Imballi - Packing - Verpackung - Emballages

Formato	Per Scatola			Per Pallet		
	Pz.	Mq	Kg	Colli	Mq	Kg
60x60	4	1,44	31,13	30	43,20	940
60x120	2	1,44	28,57	35	50,40	1020



# Saharanoir

*Gres Porcellanato  
Lappato campo pieno  
Naturale Opaco  
Rettificato*

formato



60x60

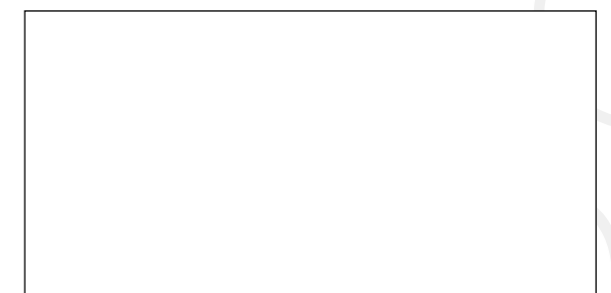

60x120

Saharanoir White 60x60 - Saharanoir Black 60x60

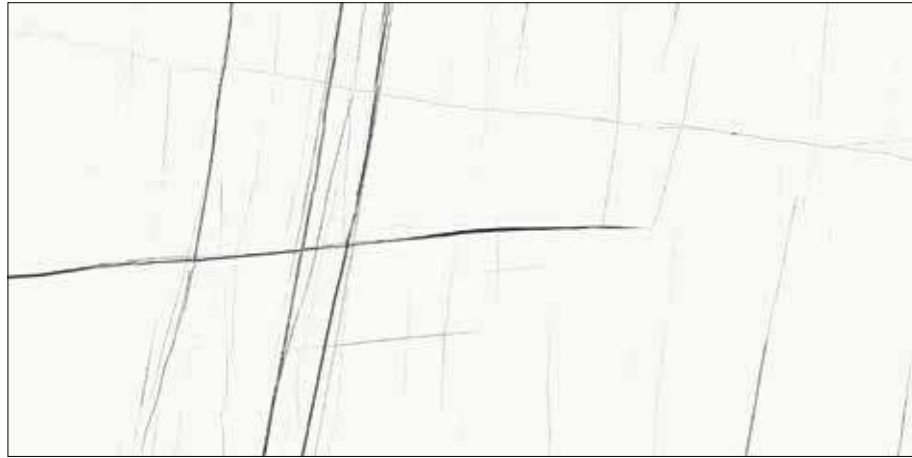

9mm

Saharanoir White 60x120 LCP  
Saharanoir White 60x120 Nat.



9mm

Saharanoir Black 60x120 LCP  
Saharanoir Black 60x120 Nat.



9mm

Saharanoir White 60x60 LCP  
Saharanoir White 60x60 Nat.



9mm

Saharanoir Black 60x60 LCP  
Saharanoir Black 60x60 Nat.

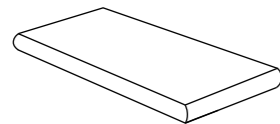

Angolare

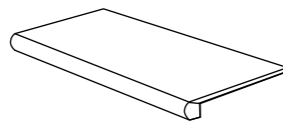

Lineare

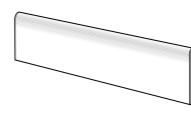

Battiscopa  
7x60

\*Si Effettuano preventivi su misura per scalini e angoli incollati e elementi elle

## Imballi - Packing - Verpackung - Emballages

Formato	Per Scatola			Per Pallet		
	Pz.	Mq	Kg	Colli	Mq	Kg
60x60	4	1,44	31,13	30	43,20	940
60x120	2	1,44	28,57	35	50,40	1020

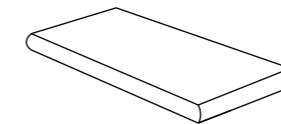

Angolare

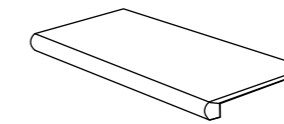

Lineare

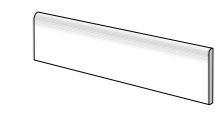

Battiscopa  
7x60

\*Si Effettuano preventivi su misura per scalini e angoli incollati e elementi elle

## Imballi - Packing - Verpackung - Emballages

Formato	Per Scatola			Per Pallet		
	Pz.	Mq	Kg	Colli	Mq	Kg
60x60	4	1,44	31,13	30	43,20	940
60x120	2	1,44	28,57	35	50,40	1020



# Pavimenti





Alpen Slate Grey 30x60

# Alpen Slate

*Gres Porcellanato  
Rettificato*

**formato**

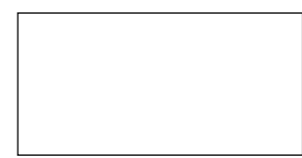

30x60

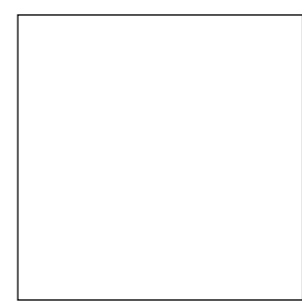

60x60

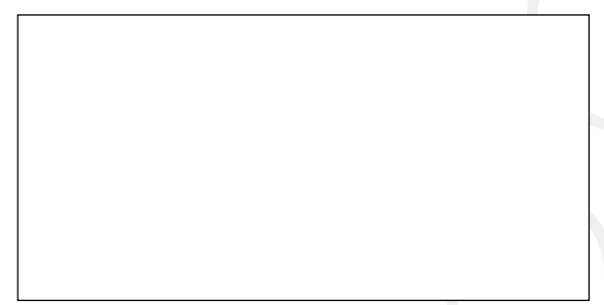

60x120

ALPEN SLATE



Alpen Slate Bone Rett. 60x120



Alpen Slate Beige Rett. 60x120



Alpen Slate Bone Rett. 60x60



Alpen Slate Bone Rett. 30x60



Alpen Slate Beige Rett. 60x60



Alpen Slate Beige Rett. 30x60

## Imballi - Packing - Verpackung - Emballages

Formato	Per Scatola			Per Pallet		
	Pz.	Mq	Kg	Colli	Mq	Kg
30x60	6	1,08	22,00	48	51,84	1056
60x60	3	1,08	22,00	40	43,20	880
60x120	2	1,44	29,50	36	51,84	1062

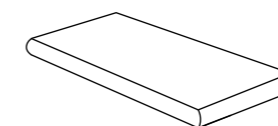

Angolare

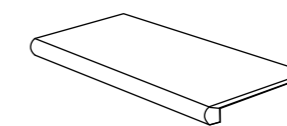

Lineare

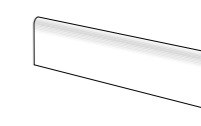

Battiscopa  
7x60

\*Si Effettuano preventivi su misura per scalini e angoli incollati e elementi elle



Alpen Slate Grey Rett. 60x120



Alpen Slate Dark Rett. 60x120



Alpen Slate Grey Rett. 60x60



Alpen Slate Grey Rett. 30x60



Alpen Slate Dark Rett. 60x60



Alpen Slate Dark Rett. 30x60

## Imballi - Packing - Verpackung - Emballages

Formato	Per Scatola			Per Pallet		
	Pz.	Mq	Kg	Colli	Mq	Kg
30x60	6	1,08	22,00	48	51,84	1056
60x60	3	1,08	22,00	40	43,20	880
60x120	2	1,44	29,50	36	51,84	1062

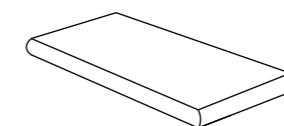

Angolare

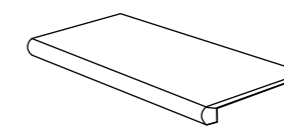

Lineare

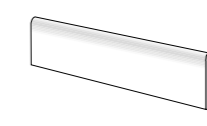

Battiscopa  
7x60

\*Si Effettuano preventivi su misura per scalini e angoli incollati e elementi elle



# Materika

*Gres Porcellanato  
Rettificato*

## formato



30x60

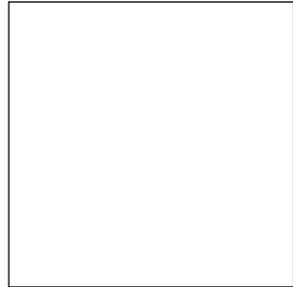

60x60



60x120

Materika Sand 30x60



Materika Sand Rett. 60x120



Materika Greige Rett. 60x120



Materika Sand Rett. 60x60



Materika Sand Rett. 30x60



Materika Greige Rett. 60x60

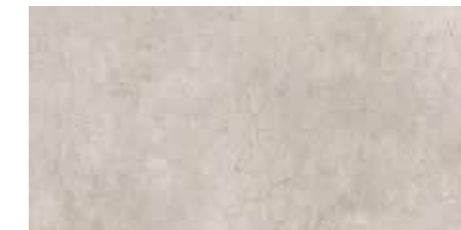

Materika Greige Rett. 30x60

## Imballi - Packing - Verpackung - Emballages

Formato	Per Scatola			Per Pallet		
	Pz.	Mq	Kg	Colli	Mq	Kg
30x60	6	1,08	22,00	48	51,84	1056
60x60	3	1,08	22,00	40	43,20	880
60x120	2	1,44	29,50	36	51,84	1062

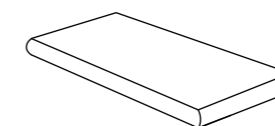

Angolare

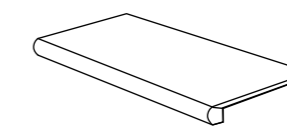

Lineare

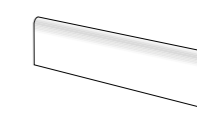

Battiscopa  
7x60

\*Si Effettuano preventivi su misura per scalini e angoli incollati e elementi elle



Materika Silver Rett. 60x120



Materika Mud Rett. 60x120



Materika Silver Rett. 60x60



Materika Silver Rett. 30x60



Materika Mud Rett. 60x60



Materika Mud Rett. 30x60

## Imballi - Packing - Verpackung - Emballages

Formato	Per Scatola			Per Pallet		
	Pz.	Mq	Kg	Colli	Mq	Kg
30x60	6	1,08	22,00	48	51,84	1056
60x60	3	1,08	22,00	40	43,20	880
60x120	2	1,44	29,50	36	51,84	1062

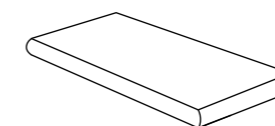

Angolare

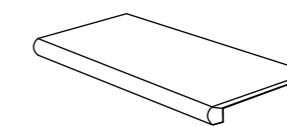

Lineare

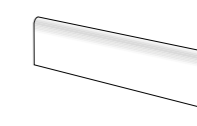

Battiscopa  
7x60

\*Si Effettuano preventivi su misura per scalini e angoli incollati e elementi elle



# Ombre

*Gres Porcellanato  
Rettificato*

**formato**



30x60

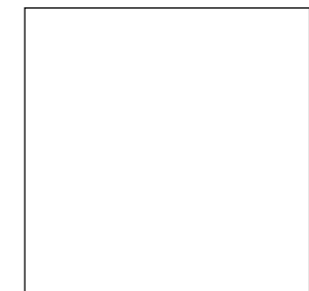

60x60

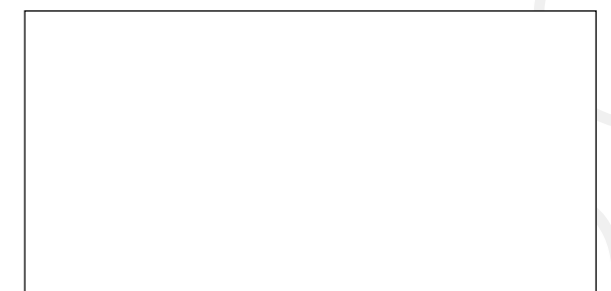

60x119,8

Ombre Beige 60x119,8



GME001 Ombre Perla Rett. 60x119,8



GME003 Ombre Beige Rett. 60x119,8



GME001 Ombre Perla Rett. 60x60



GME001 Ombre Perla Rett. 30x60



GME003 Ombre Beige Rett. 60x60



GME003 Ombre Beige Rett. 30x60

## Imballi - Packing - Verpackung - Emballages

Formato	Per Scatola			Per Pallet		
	Pz.	Mq	Kg	Colli	Mq	Kg
30x60	8	1,44	23,33	40	57,60	933
60x60	4	1,44	23,33	32	46,08	746
60x119,8	2	1,44	26,35	36	51,84	949

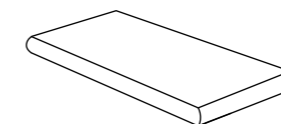

Angolare

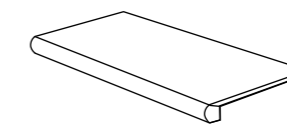

Lineare

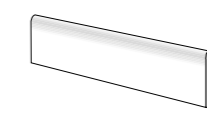

Battiscopa  
7x60

\*Si Effettuano preventivi su misura per scalini e angoli incollati e elementi elle



GME005 Ombre Grigio Rett. 60x119,8



GME005 Ombre Grigio Rett. 60x60



GME005 Ombre Grigio Rett. 30x60

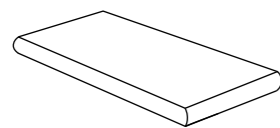

Angolare

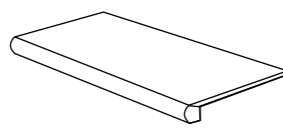

Lineare

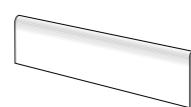

Battiscopa  
7x60

\*Si Effettuano preventivi su misura per scalini e angoli incollati e elementi elle

## Imballi - Packing - Verpackung - Emballages

Formato	Per Scatola			Per Pallet		
	Pz.	Mq	Kg	Colli	Mq	Kg
30x60	8	1,44	23,33	40	57,60	933
60x60	4	1,44	23,33	32	46,08	746
60x119,8	2	1,44	26,35	36	51,84	949



Ombre Grigio 60x60



GME006 Ombre Ruggine Rett. 60x119,8



GME003 Ombre Antracite Rett. 60x119,8



GME006 Ombre Ruggine Rett. 60x60



GME006 Ombre Ruggine Rett. 30x60



GME003 Ombre Antracite Rett. 60x60



GME003 Ombre Antracite Rett. 30x60

## Imballi - Packing - Verpackung - Emballages

Formato	Per Scatola			Per Pallet		
	Pz.	Mq	Kg	Colli	Mq	Kg
30x60	8	1,44	23,33	40	57,60	933
60x60	4	1,44	23,33	32	46,08	746
60x119,8	2	1,44	26,35	36	51,84	949

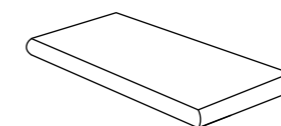

Angolare

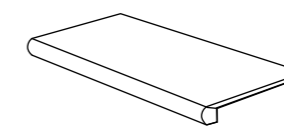

Lineare

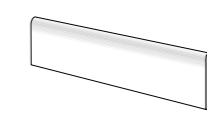

Battiscopa  
7x60

\*Si Effettuano preventivi su misura per scalini e angoli incollati e elementi elle



# Burlington

*Gres Porcellanato  
Rettificato*

formato

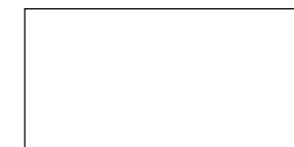

30x60

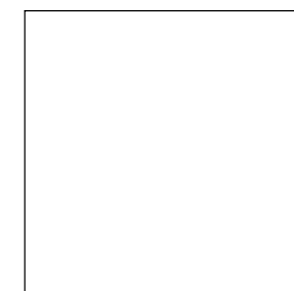

60x60

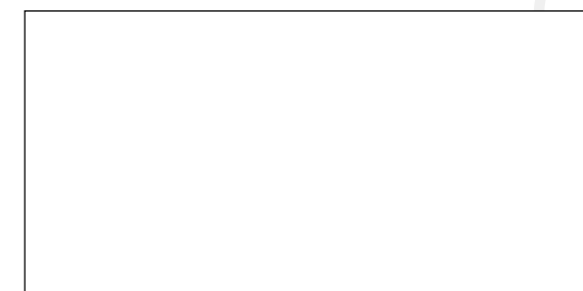

60x120

Burlington Dark 30x60



9,5mm

FET031 Burlington White 60x120



9mm

FET001 Burlington White 60x60  
FET051 Burlington White 60x60 R11



9mm

FET006 Burlington White 30x60  
FET056 Burlington White 30x60 R11

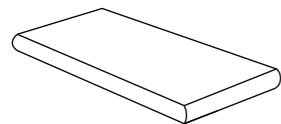

Angolare

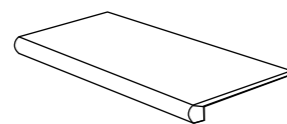

Lineare

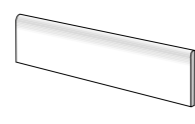

Battiscopa  
7x60

\*Si Effettuano preventivi su misura per scalini e angoli incollati e elementi elle

### Imballi - Packing - Verpackung - Emballages

Formato	Per Scatola			Per Pallet		
	Pz.	Mq	Kg	Colli	Mq	Kg
30x60	6	1,08	22,00	48	51,84	1056
60x60	3	1,08	22,00	40	43,20	880
60x120	2	1,44	29,50	36	51,84	1062



Burlington White 30x60 - Burlington Grey 30x60



9,5mm

FET033 Burlington Beige 60x120



9mm

FET003 Burlington Beige 60x60  
FET053 Burlington Beige 60x60 R11

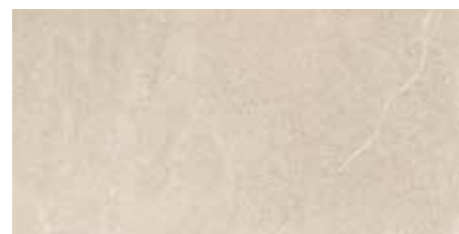

9mm

FET008 Burlington Beige 30x60  
FET058 Burlington Beige 30x60 R11

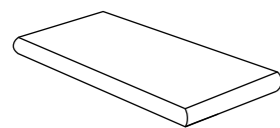

Angolare

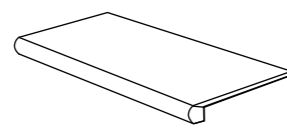

Lineare

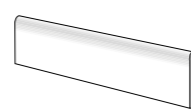

Battiscopa  
7x60

\*Si Effettuano preventivi su misura per scalini e angoli incollati e elementi elle

## Imballi - Packing - Verpackung - Emballages

Formato	Per Scatola			Per Pallet		
	Pz.	Mq	Kg	Colli	Mq	Kg
30x60	6	1,08	22,00	48	51,84	1056
60x60	3	1,08	22,00	40	43,20	880
60x120	2	1,44	29,50	36	51,84	1062

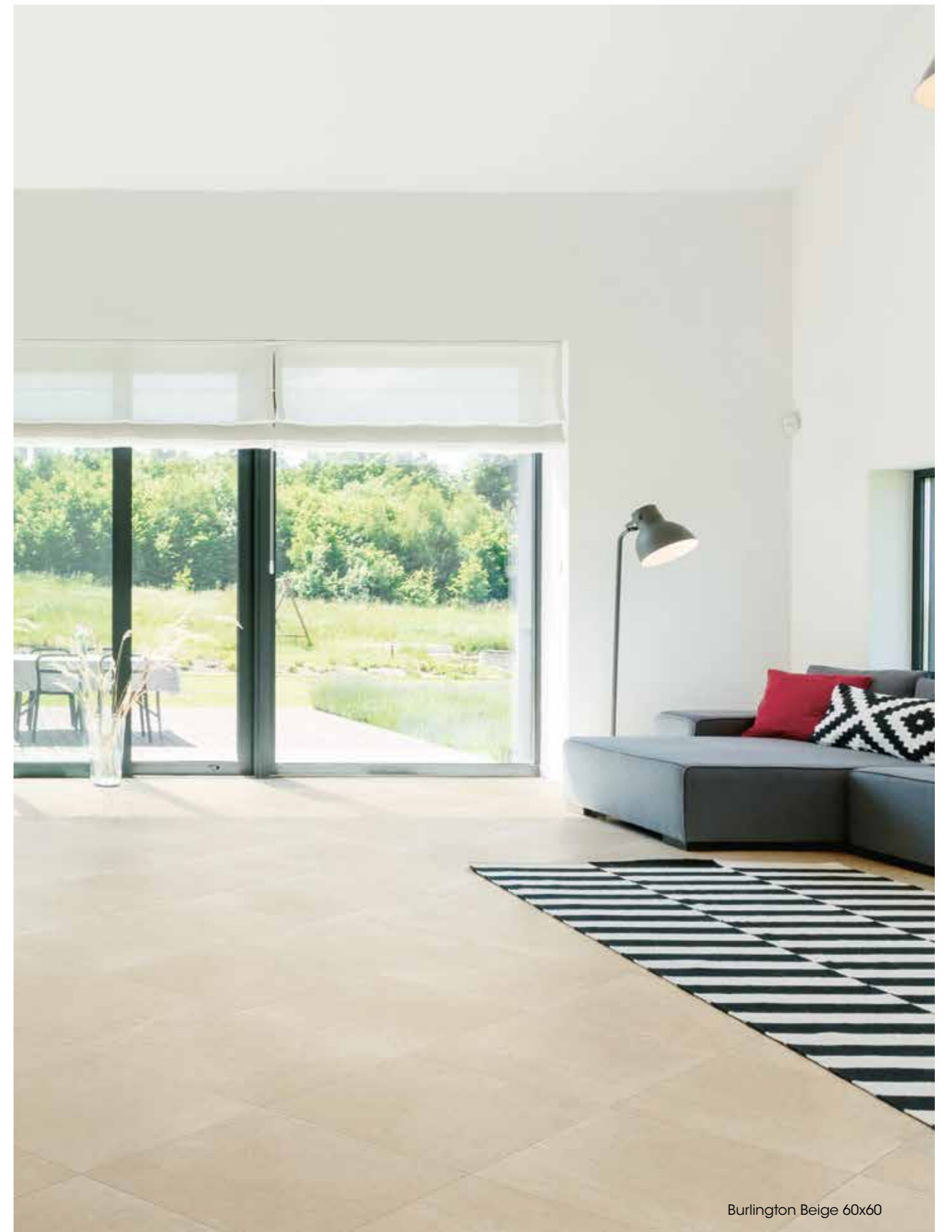

Burlington Beige 60x60



9,5mm

FET032 Burlington Grey 60x120



9,5mm

FET034 Burlington Dark 60x120



9mm

FET002 Burlington Grey 60x60  
FET052 Burlington Grey 60x60 R11



9mm

FET007 Burlington Grey 30x60  
FET057 Burlington Grey 30x60 R11



9mm

FET004 Burlington Dark 60x60  
FET054 Burlington Dark 60x60 R11



9mm

FET009 Burlington Dark 30x60  
FET059 Burlington Dark 30x60 R11

## Imballi - Packing - Verpackung - Emballages

Formato	Per Scatola			Per Pallet		
	Pz.	Mq	Kg	Colli	Mq	Kg
30x60	6	1,08	22,00	48	51,84	1056
60x60	3	1,08	22,00	40	43,20	880
60x120	2	1,44	29,50	36	51,84	1062

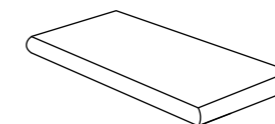

Angolare

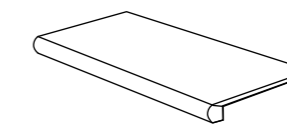

Lineare

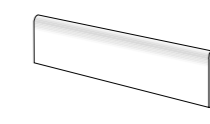

Battiscopa  
7x60

\*Si Effettuano preventivi su misura per scalini e angoli incollati e elementi elle

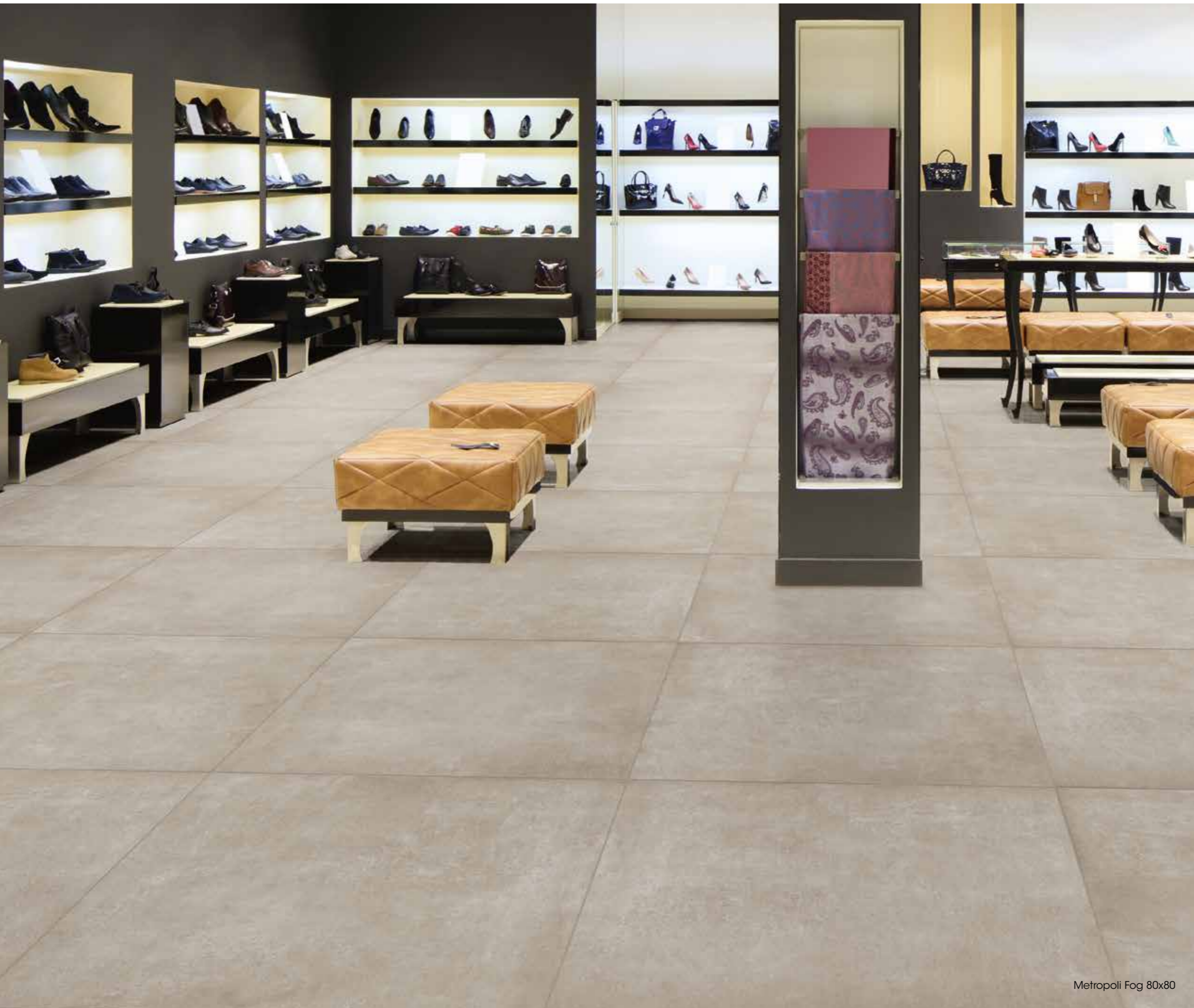

Metropoli Fog 80x80

# Metropoli

*Gres Porcellanato  
Rettificato*

formato

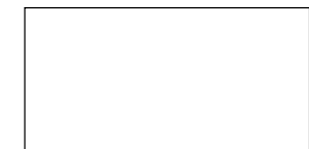

30x60

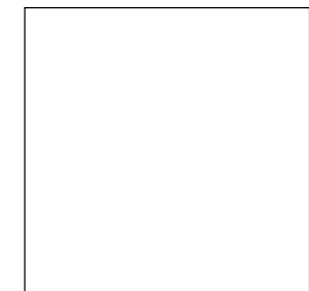

60x60

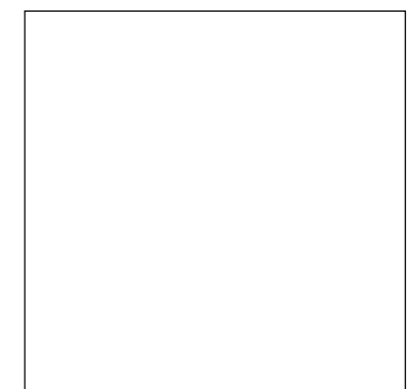

80x80

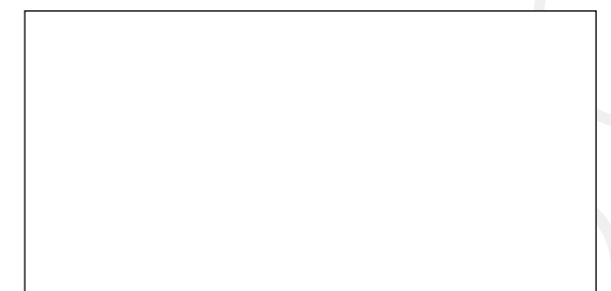

60x120



9,5mm

R10

WGE031 Metropoli Ice 60x120



9mm

R10

WGE011 Metropoli Ice 80x80



9mm

R9

WGE001 Metropoli Ice 60x60



9mm

R9

WGE006 Metropoli Ice 30x60



Metropoli Ice 30x60 - Metropoli Sand 60x60



9,5mm  
R10

WGE033 Metropoli Sand 60x120



9,5mm  
R10

WGE032 Metropoli Fog 60x120



9mm  
R10

WGE013 Metropoli Sand 80x80



9mm  
R10

WGE012 Metropoli Fog 80x80



9mm  
R9

WGE006 Metropoli Sand 60x60



9mm  
R9

WGE008 Metropoli Sand 30x60



9mm  
R9

WGE002 Metropoli Fog 60x60



9mm  
R9

WGE007 Metropoli Fog 30x60



9,5mm

R10

WGE034 Metropoli Smoke 60x120



9mm

R10

WGE014 Metropoli Smoke 80x80



9mm

R9

WGE004 Metropoli Smoke 60x60



9mm

R9

WGE009 Metropoli Smoke 30x60



Metropoli Fog 30x60



Metropoli Smoke 60x60

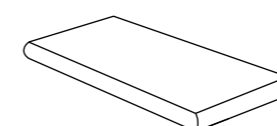

Angolare

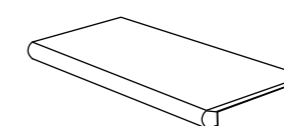

Lineare

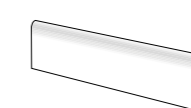

Battiscopa  
7x60

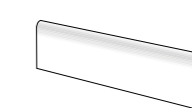

Battiscopa  
8x80

\*Si Effettuano preventivi su misura per scalini e angoli incollati e elementi elle

### Imballi - Packing - Verpackung - Emballages

Formato	Per Scatola			Per Pallet		
	Pz.	Mq	Kg	Colli	Mq	Kg
30x60	6	1,08	22,00	48	51,84	1056
60x60	3	1,08	22,00	40	43,20	880
80x80	2	1,28	25,50	40	51,20	1020
60x120	2	1,44	29,50	36	51,84	1062



Blok Grey 60x120 Rett. R10  
\*Disponibile anche R11



Blok Grey 60x60 R9  
\*Disponibile anche Rett. 60x60 R10



Blok Grey 30x60 R9  
\*Disponibile anche Rett. 30x60 R10  
\*Disponibile anche R11

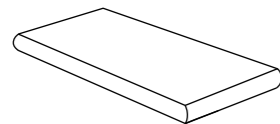

Angolare

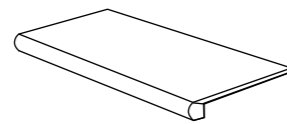

Lineare

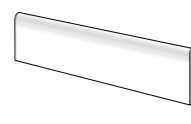

Battiscopa  
7x60

\*Si Effettuano preventivi su misura per scalini e angoli incollati e elementi alle

## Imballi - Packing - Verpackung - Emballages

Formato	Per Scatola			Per Pallet		
	Pz.	Mq	Kg	Colli	Mq	Kg
30x60 Nat.	6	1,08	21,38	48	51,84	1025
30x60 Rett.	6	1,08	22,00	48	51,84	1056
60x60 Nat.	3	1,08	22,50	40	43,20	900
60x60 Rett.	3	1,08	22,00	40	43,20	880
60x120 Rett.	2	1,44	29,50	36	51,84	1062



In: Blok Grey 60x60  
Out: Blok Grey 30x60 R11



Blok White 60x120 Rett. R10  
\*Disponibile anche R11



Blok Beige 60x120 Rett. R10  
\*Disponibile anche R11



Blok White 60x60 R9  
\*Disponibile anche Rett. 60x60 R10



Blok White 30x60 R9  
\*Disponibile anche Rett. 30x60 R10  
\*Disponibile anche R11



Blok Beige 60x60 R9  
\*Disponibile anche Rett. 60x60 R10



Blok Beige 30x60 R9  
\*Disponibile anche Rett. 30x60 R10  
\*Disponibile anche R11

## Imballi - Packing - Verpackung - Emballages

Formato	Per Scatola			Per Pallet		
	Pz.	Mq	Kg	Colli	Mq	Kg
30x60 Nat.	6	1,08	21,38	48	51,84	1025
30x60 Rett.	6	1,08	22,00	48	51,84	1056
60x60 Nat.	3	1,08	22,50	40	43,20	900
60x60 Rett.	3	1,08	22,00	40	43,20	880
60x120 Rett.	2	1,44	29,50	36	51,84	1062

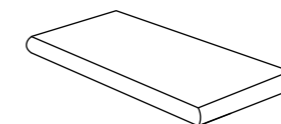

Angolare

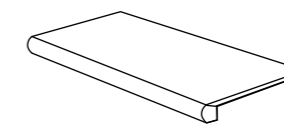

Lineare

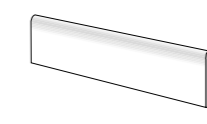

Battiscopa  
7x60

\*Si Effettuano preventivi su misura per scalini e angoli incollati e elementi elle



Sostanza Beige 60x60 Rett.  
Sostanza Beige 60,4x60,4



Sostanza Tortora 60x60 Rett.



Sostanza Grigio 60x60 Rett.  
Sostanza Grigio 60,4x60,4



Sostanza Beige 30x60 Rett.  
Sostanza Beige 30x60,4



Sostanza Tortora 30x60 Rett.



Sostanza Grigio 30x60 Rett.  
Sostanza Grigio 30x60,4

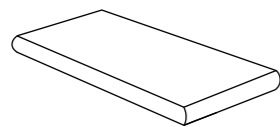

Angolare

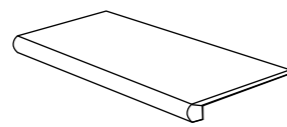

Lineare

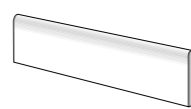

Battiscopa  
7x60

\*Si Effettuano preventivi su misura per scalini e angoli incollati e elementi elle

## Imballi - Packing - Verpackung - Emballages

Formato	Per Scatola			Per Pallet		
	Pz.	Mq	Kg	Colli	Mq	Kg
30x60	8	1,44	20,59	40	57,60	824
60x60	4	1,44	20,59	32	46,08	659
30x60,4	8	1,45	20,74	40	58,00	830
60,4x60,4	4	1,46	20,88	32	46,72	670

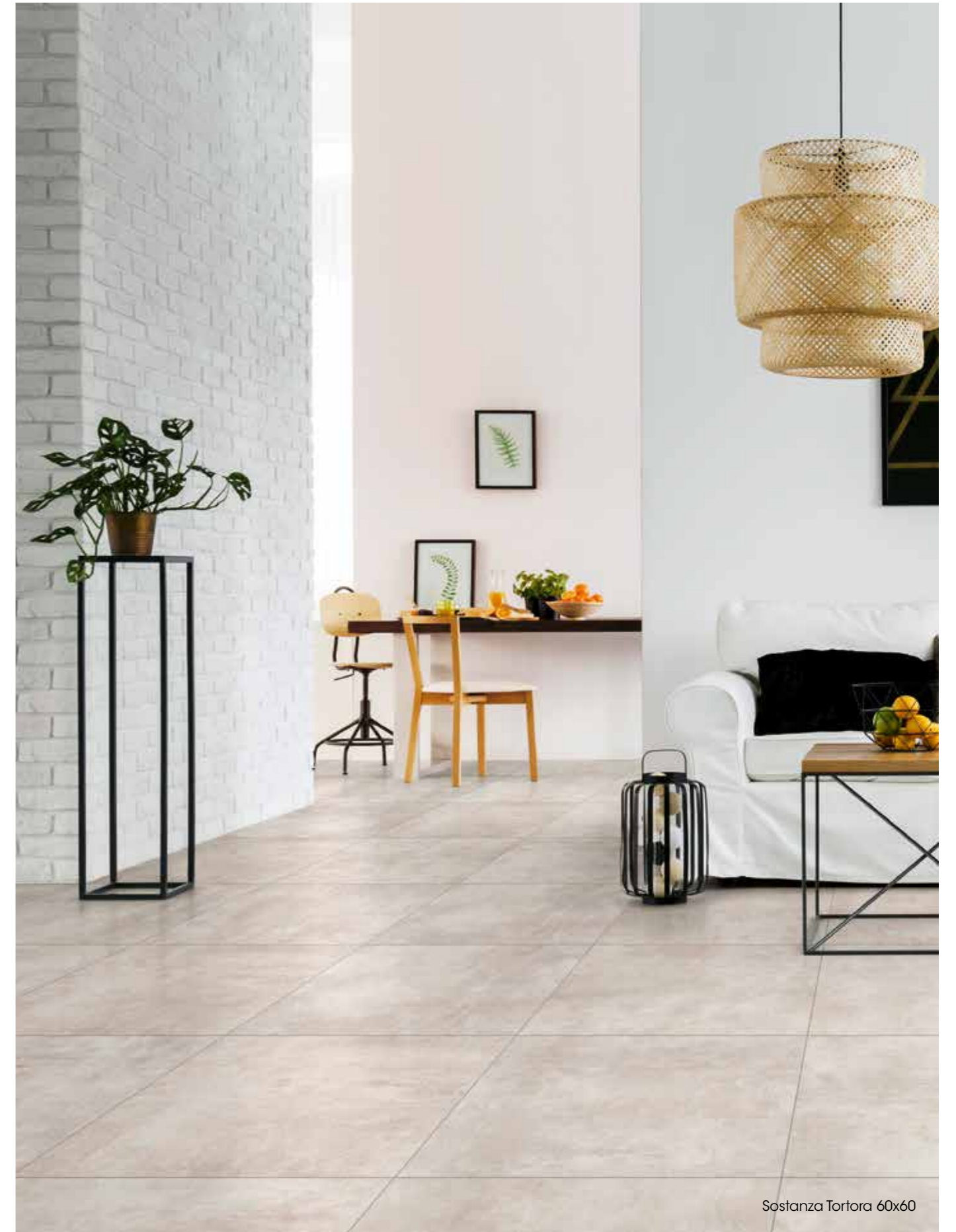

Sostanza Tortora 60x60



Sirio Beige Rett. 60x60



Sirio Grigio Rett. 60x60

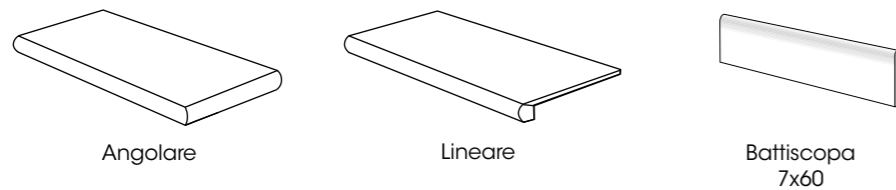

\*Si Effettuano preventivi su misura per scalini e angoli incollati e elementi elle

Imballi - Packing - Verpackung - Emballages						
Formato	Per Scatola			Per Pallet		
	Pz.	Mq	Kg	Colli	Mq	Kg
60x60	4	1,44	20,59	32	46,08	659

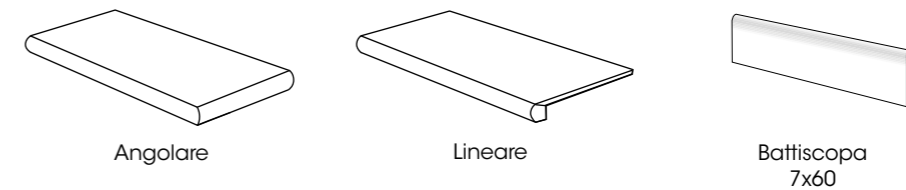

\*Si Effettuano preventivi su misura per scalini e angoli incollati e elementi elle

Imballi - Packing - Verpackung - Emballages						
Formato	Per Scatola			Per Pallet		
	Pz.	Mq	Kg	Colli	Mq	Kg
60x60	4	1,44	20,59	32	46,08	659



Palladio Beige 45,5x45,5



Palladio Grigio 45,5x45,5

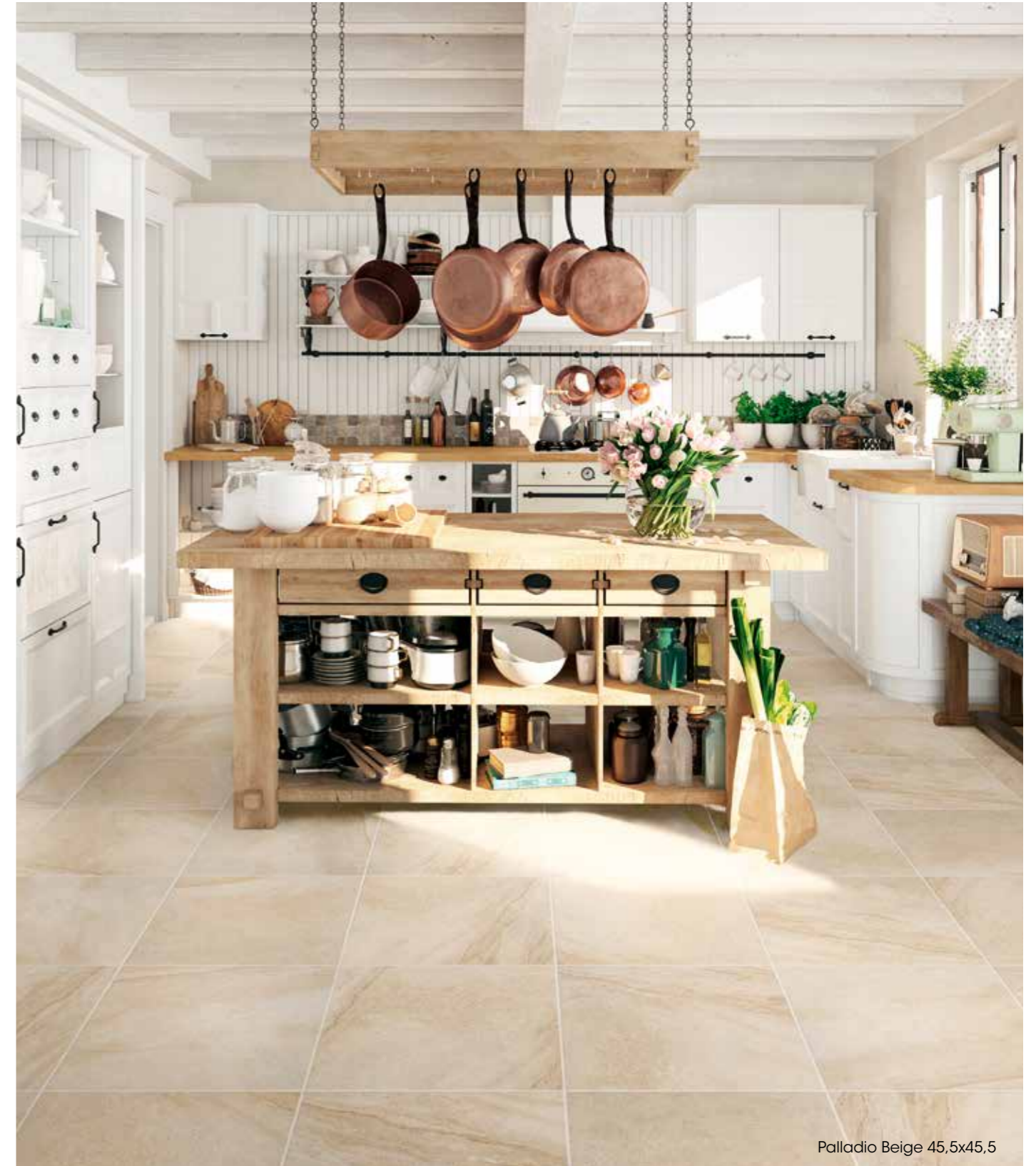

Palladio Beige 45,5x45,5

## Imballi - Packing - Verpackung - Emballages

Formato	Per Scatola			Per Pallet		
	Pz.	Mq	Kg	Colli	Mq	Kg
45,5x45,5	8	1,66	26,25	48	79,68	1260

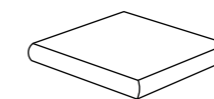

Angolare

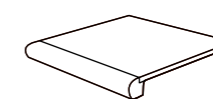

Lineare

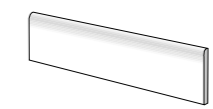

Battiscopa 7,5x45,5

\*Si Effettuano preventivi su misura per scalini e angoli incollati e elementi elle



Island Beige 45,5x45,5



Island Taupe 45,5x45,5



Island Grigio 45,5x45,5



Island Verde 45,5x45,5



Island Azzurro 45,5x45,5



Island Grigio 45,5x45,5

## Imballi - Packing - Verpackung - Emballages

Formato	Per Scatola			Per Pallet		
	Pz.	Mq	Kg	Colli	Mq	Kg
45,5x45,5	8	1,66	26,25	48	79,68	1260

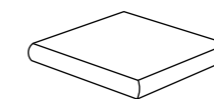

Angolare



Lineare

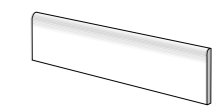

Battiscopa 7,5x45,5

\*Si Effettuano preventivi su misura per scalini e angoli incollati e elementi elle



Multiformato Beige 40x60  
\*Disponibile anche R11



Multiformato Beige 40x40



Multiformato Beige 20x40



Multiformato Beige 20x20



Multiformato Grigio 40x60  
\*Disponibile anche R11



Multiformato Grigio 40x40



Multiformato Grigio 20x40



Multiformato Grigio 20x20



Multiformato Pepe 40x60  
\*Disponibile anche R11



Multiformato Pepe 40x40



Multiformato Pepe 20x40

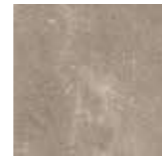

Multiformato Pepe 20x20



Multiformato Sabbia 40x60  
\*Disponibile anche R11



Multiformato Sabbia 40x40



Multiformato Sabbia 20x40



Multiformato Sabbia 20x20

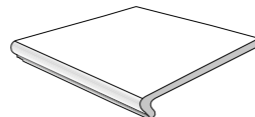

Lineare

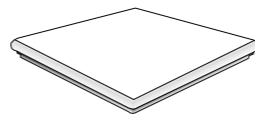

Angolare

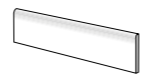

Battiscopa 8x40



## SCHEMI DI POSA LAYING SUGGESTIONS / VERLEGETIPPS

GRES PORCELLANATO / PORCELAIN STONEWARE / FEINSTEINZEUG

Multiformato Beige  
Schema G

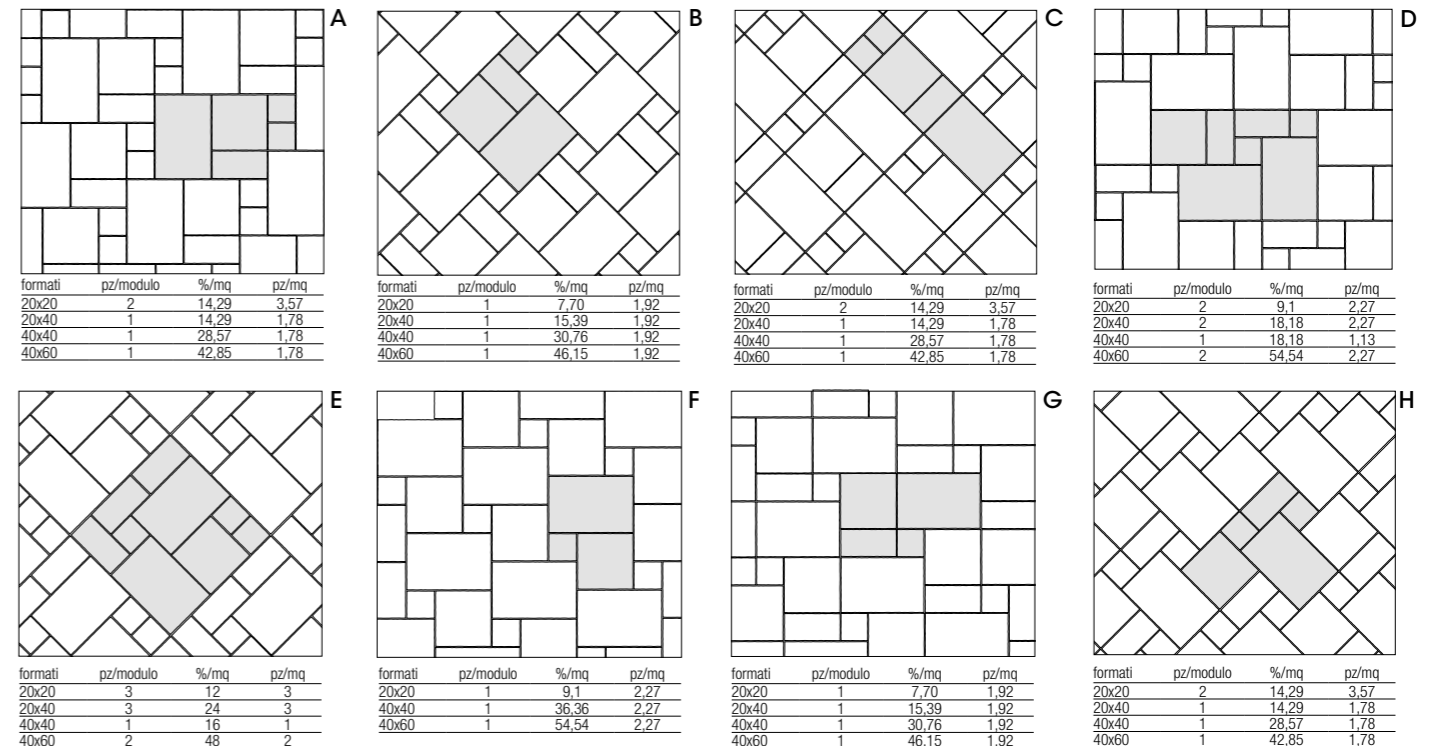

\*Si Effettuano preventivi su misura per scalini e angoli incollati e elementi elle

### Imballi - Packing - Verpackung - Emballages

Formato	Per Scatola			Per Pallet		
	Pz.	Mq	Kg	Colli	Mq	Kg
20x20	26	1,04	19,50	64	66,56	1248
20x40	13	1,04	20,00	64	66,56	1280
40x40	6	0,96	18,48	64	62,72	1153
40x60	4	0,96	18,32	60	57,60	1100



Cotto Rosso  
16,5x33



Cotto Beige  
16,5x33

Disponibile anche nella versione antiscivolo



Cotto Rosso 16,5x33



Cotto Beige 16,5x33

### Imballi - Packing - Verpackung - Emballages

Formato	Per Scatola			Per Pallet		
	Pz.	Mq	Kg	Colli	Mq	Kg
16,5x33	23	1,25	22,00	60	75,00	1320

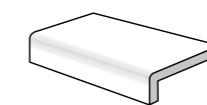

Elemento "L"  
Monolitico 15x30x4

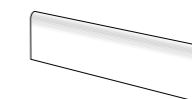

Battiscopa  
8x33

\*Si Effettuano preventivi su misura per scalini e angoli incollati e elementi elle



Natural White 17x62



Natural Acacia 17x62



Natural Grigio 17x62



Natural Grigio R10 16,5x33



Natural Rovere 17x62



Natural Rovere R10 16,5x33

## Schemi di posa

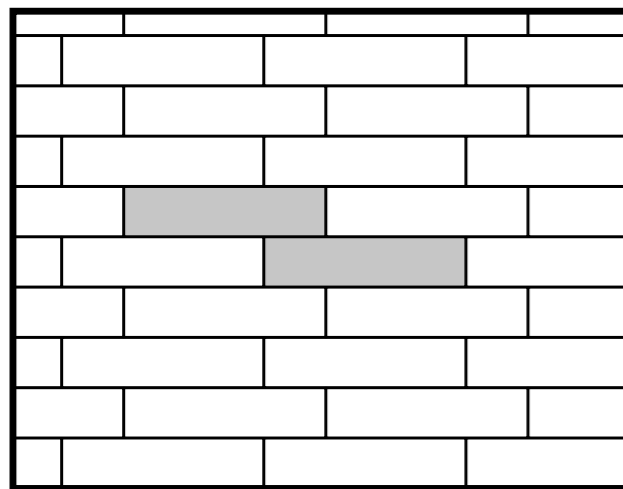

Formato 17x62  
% Mq 100

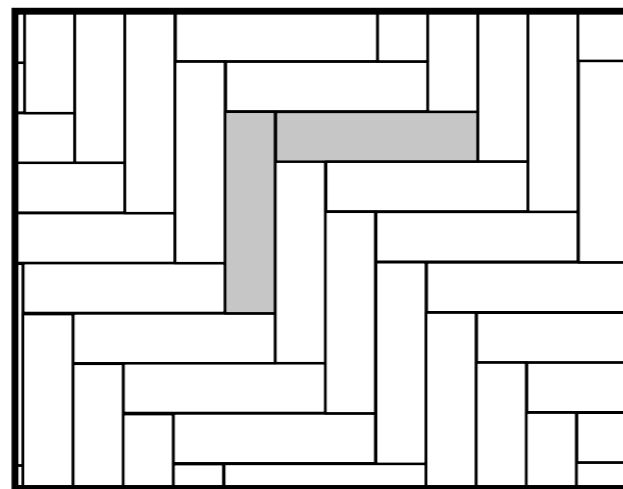

Formato 17x62  
% Mq 100

Per tutti i formati LEGNI si consiglia la posa sfalsata irregolare del prodotto onde evitare problemi di planarità.  
We recommended random tile layout in order to avoid flatness for all WOOD S. formats.

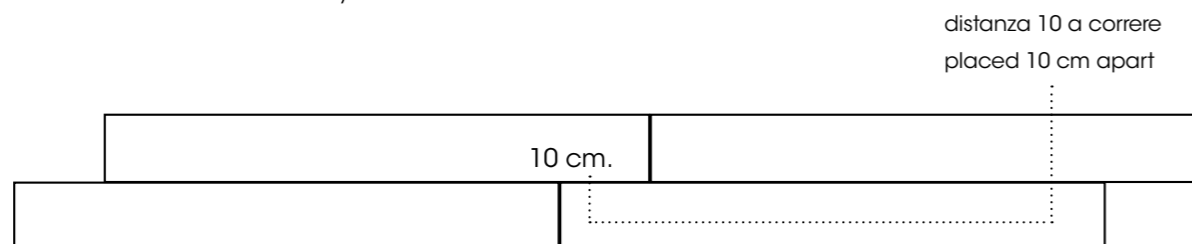

Natural Acacia 17x62

## Imballi - Packing - Verpackung - Emballages

Formato	Per Scatola			Per Pallet		
	Pz.	Mq	Kg	Colli	Mq	Kg
17x62	13	1,37	23,43	60	82,20	1405
16,5x33	23	1,25	22,00	60	75,00	1320

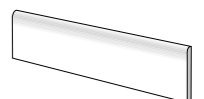

Battiscopa  
8x62



Xylo Bianco 20,3x90,6



Xylo Grigio 20,3x90,6



Xylo Beige 20,3x90,6



Xylo Noce 20,3x90,6



Xylo Brown 20,3x90,6

## Schemi di posa

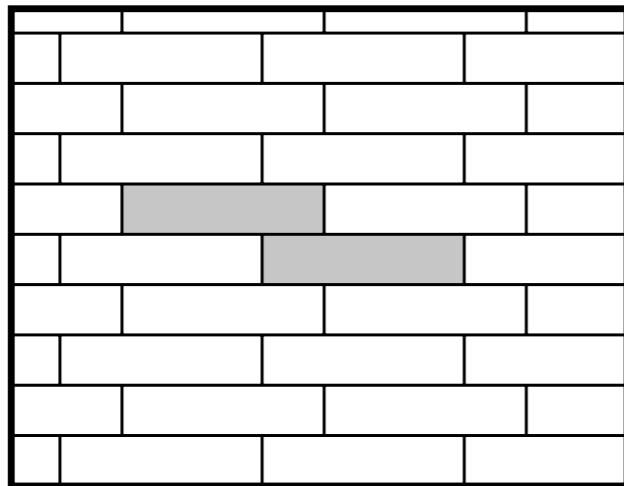

Formato 20,3x90,6  
% Mq 100

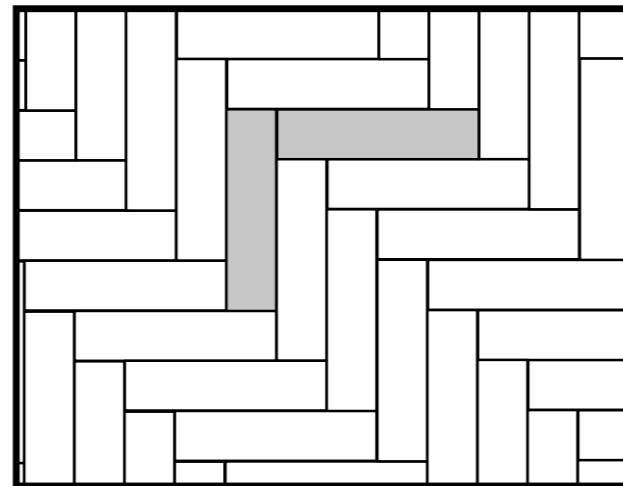

Formato 20,3x90,6  
% Mq 100

Per tutti i formati LEGNI si consiglia la posa sfalsata irregolare del prodotto onde evitare problemi di planarità.  
We recommended random tile layout in order to avoid flatness for all WOOD S. formats.

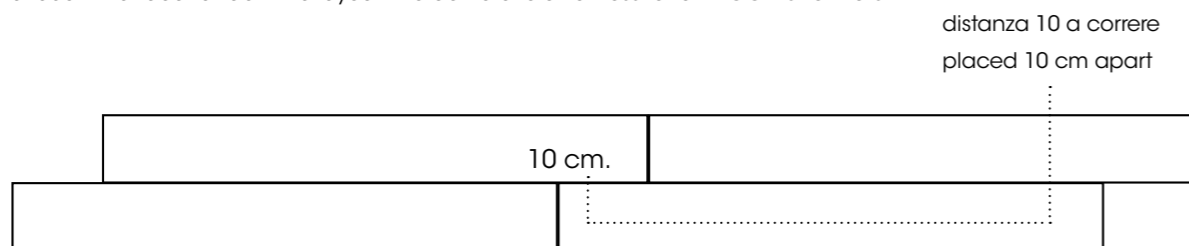

Xylo Grigio 20,3x90,6

## Imballi - Packing - Verpackung - Emballages

Formato	Per Scatola			Per Pallet		
	Pz.	Mq	Kg	Colli	Mq	Kg
20,3x90,6	6	1,10	20,40	60	66,00	1224

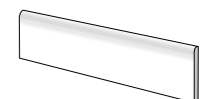

Battiscopa  
10x90,6



Valdivia Grey 19,3x119,2



Valdivia Light 19,3x119,2



Valdivia Natural 19,3x119,2



Valdivia Brown 19,3x119,2

## Schemi di posa

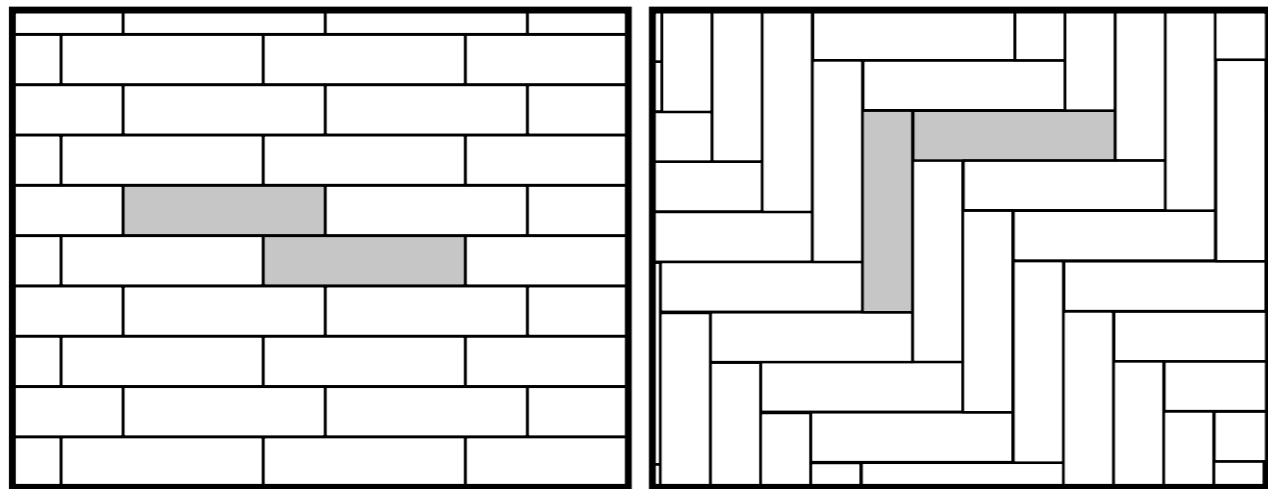

Formato 19,3x119,2 % Mq 100      Formato 19,3x119,2 % Mq 100

Per tutti i formati LEGNI si consiglia la posa sfalsata irregolare del prodotto onde evitare problemi di planarità.  
We recommended random tile layout in order to avoid flatness for all WOOD S. formats.

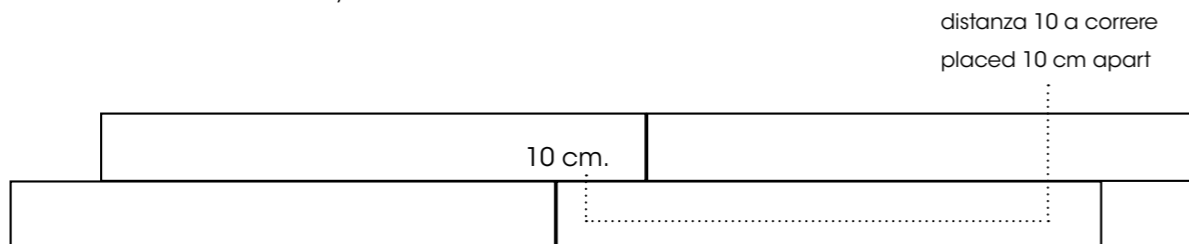

Valdivia Light 19,3x119,2

Imballi - Packing - Verpackung - Emballages						
Formato	Per Scatola			Per Pallet		
	Pz.	Mq	Kg	Colli	Mq	Kg
19,3x119,2	4	0,92	18,50	40	36,80	740

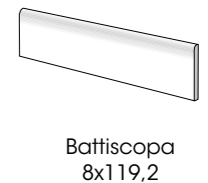



# Wood

*Gres Porcellanato  
Rettificato*

formato



20x120

Wood Sabbia 20x120



Wood 001 Bianco



Wood 002 Grigio



Wood 003 Paglia



Wood 004 Sabbia



Wood 002 Grigio 20x120

## Schemi di posa

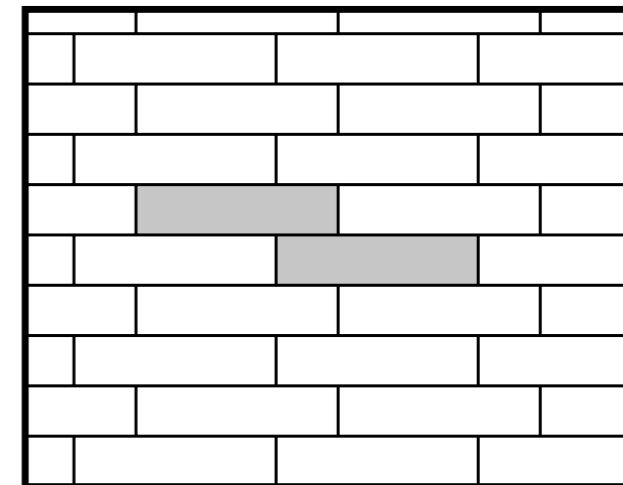

Formato 20x120  
% Mq 100

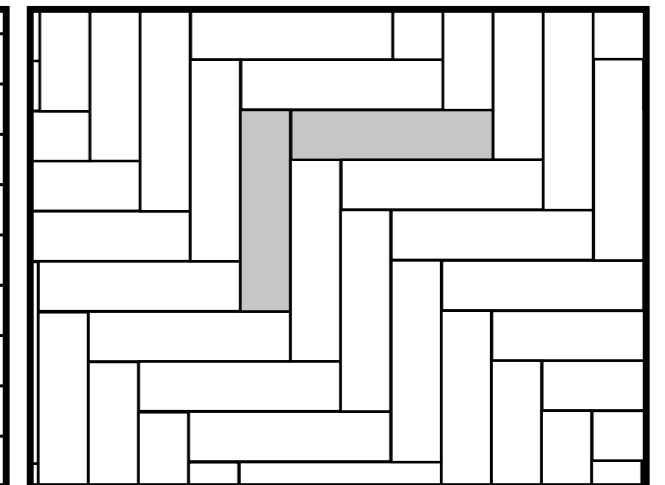

Formato 20x120  
% Mq 100

Per tutti i formati LEGNI si consiglia la posa sfalsata irregolare del prodotto onde evitare problemi di planarità.  
We recommended random tile layout in order to avoid flatness for all WOOD S. formats.

distanza 10 a correre  
placed 10 cm apart

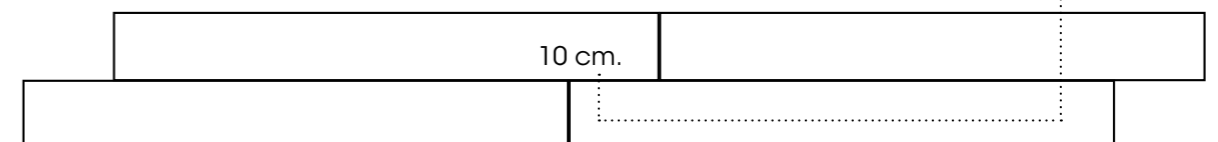

### Imballi - Packing - Verpackung - Emballages

Formato	Per Scatola			Per Pallet		
	Pz.	Mq	Kg	Colli	Mq	Kg
20x120	5	1,20	23,50	48	57,60	1128

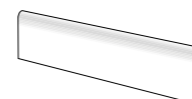

Battiscopa  
10x120



LWT001 Time Bianco 20x120  
LWT011 Time Bianco 30x120



LWT003 Time Natural 20x120  
LWT013 Time Natural 30x120



LWT002 Time Grigio 20x120  
LWT012 Time Grigio 30x120



LWT004 Time Avana 20x120  
LWT014 Time Avana 30x120



LWT005 Time Brown 20x120  
LWT015 Time Brown 30x120



Time Avana 20x120

## Schemi di posa

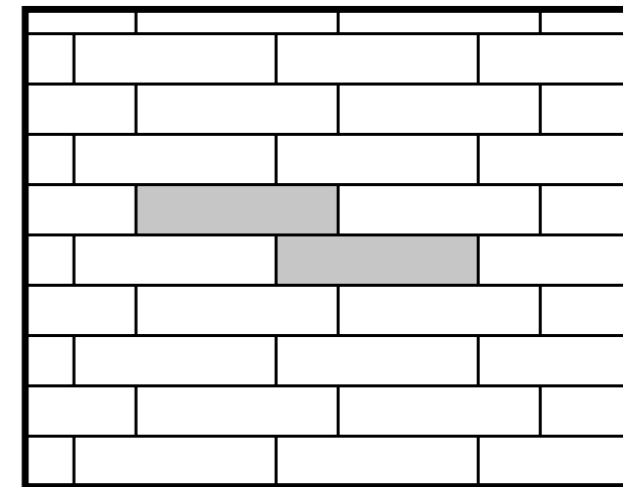

Formato 20x120 - 30x120  
% Mq 100

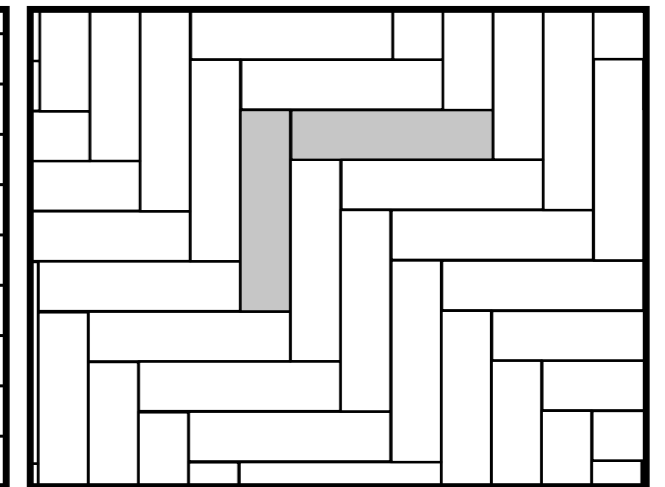

Formato 20x120 - 30x120  
% Mq 100

Per tutti i formati LEGNI si consiglia la posa sfalsata irregolare del prodotto onde evitare problemi di planarità.  
We recommended random tile layout in order to avoid flatness for all WOOD S. formats.

distanza 10 a correre  
placed 10 cm apart

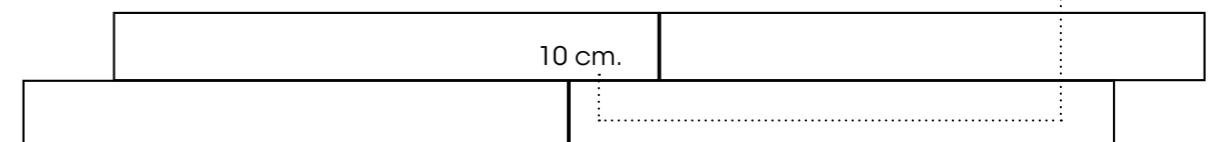

### Imballi - Packing - Verpackung - Emballages

Formato	Per Scatola			Per Pallet		
	Pz.	Mq	Kg	Colli	Mq	Kg
20x120	5	1,20	23,50	48	57,60	1128
30x120	3	1,08	21,00	48	51,84	1008

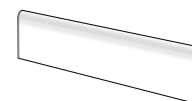

Battiscopa  
10x120



# Pietra di Barge

*Gres Porcellanato*

Pietra di Barge Beige 20,1x40,4 - 20,1x20,1

formato



20,1x40,4

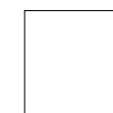

20,1x20,1

# Pietra di Barge 20,1x20,1 - 20,1x40,4



PRS008 Barge  
Brown 20,1x40,4



PRS007 Barge  
Grigio 20,1x40,4



PRS006 Barge  
Beige 20,1x40,4

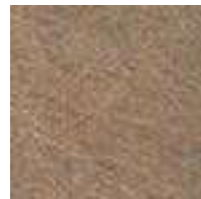

PRS003 Barge  
Brown 20,1x20,1



PRS002 Barge  
Grigio 20,1x20,1



PRS001 Barge  
Beige 20,1x20,1



Barge Beige 20,1x40,4



Barge Brown 20,1x40,4

Disponibili in tutti i colori Available in all colours - In allen Farben vorraetig - Disponibles dans toutes les couleurs



Battiscopa  
8x40,4

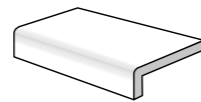

Elemento "L"  
Monolitico 15x30x4

\*Si Effettuano preventivi su misura per scalini e angoli incollati e elementi elle

## Imballi - Packing - Verpackung - Emballages

Formato	Per Scatola			Per Pallet		
	Pz.	Mq	Kg	Colli	Mq	Kg
20,1x20,1	28	1,14	21,00	64	72,96	1.344
20,1x40,4	14	1,14	21,00	64	72,96	1.344



# Piasentina

*Gres Porcellanato*

## formato

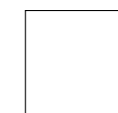

20,1x20,1



20,1x40,4



16,5x33



30x60

Piasentina Gris 20,1x40,4 - 20,1x20,1

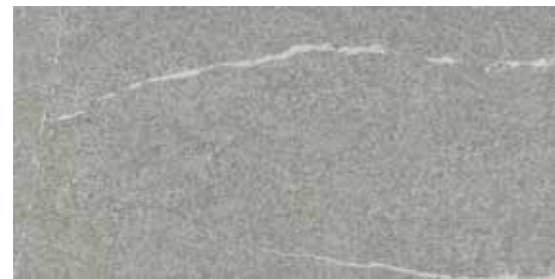

8mm  
R11

Piasentina Gris 30x60



8mm  
R11

Piasentina Gris 16,5x33

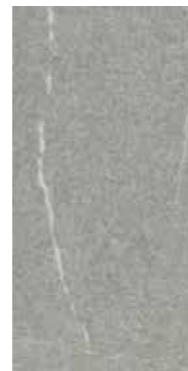

8,5mm  
R10

Piasentina Gris 20,1x40,4



8,5mm  
R10

Piasentina Gris 20,1x20,1

Disponibili in tutti i colori Available in all colours - In allen Farben vorraetig - Disponibles dans toutes les couleurs



Battiscopa  
8x40,4

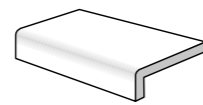

Elemento "L"  
Monolitico 15x30x4

\*Si Effettuano preventivi su misura per scalini e angoli incollati e elementi elle

## Imballi - Packing - Verpackung - Emballages

Formato	Per Scatola			Per Pallet		
	Pz.	Mq	Kg	Colli	Mq	Kg
20,1x20,1	28	1,14	21,00	64	72,96	1.344
20,1x40,4	14	1,14	21,00	64	72,96	1.344
16,5x33	23	1,25	22,00	60	75,00	1320
30x60	6	1,08	20,40	48	51,84	980

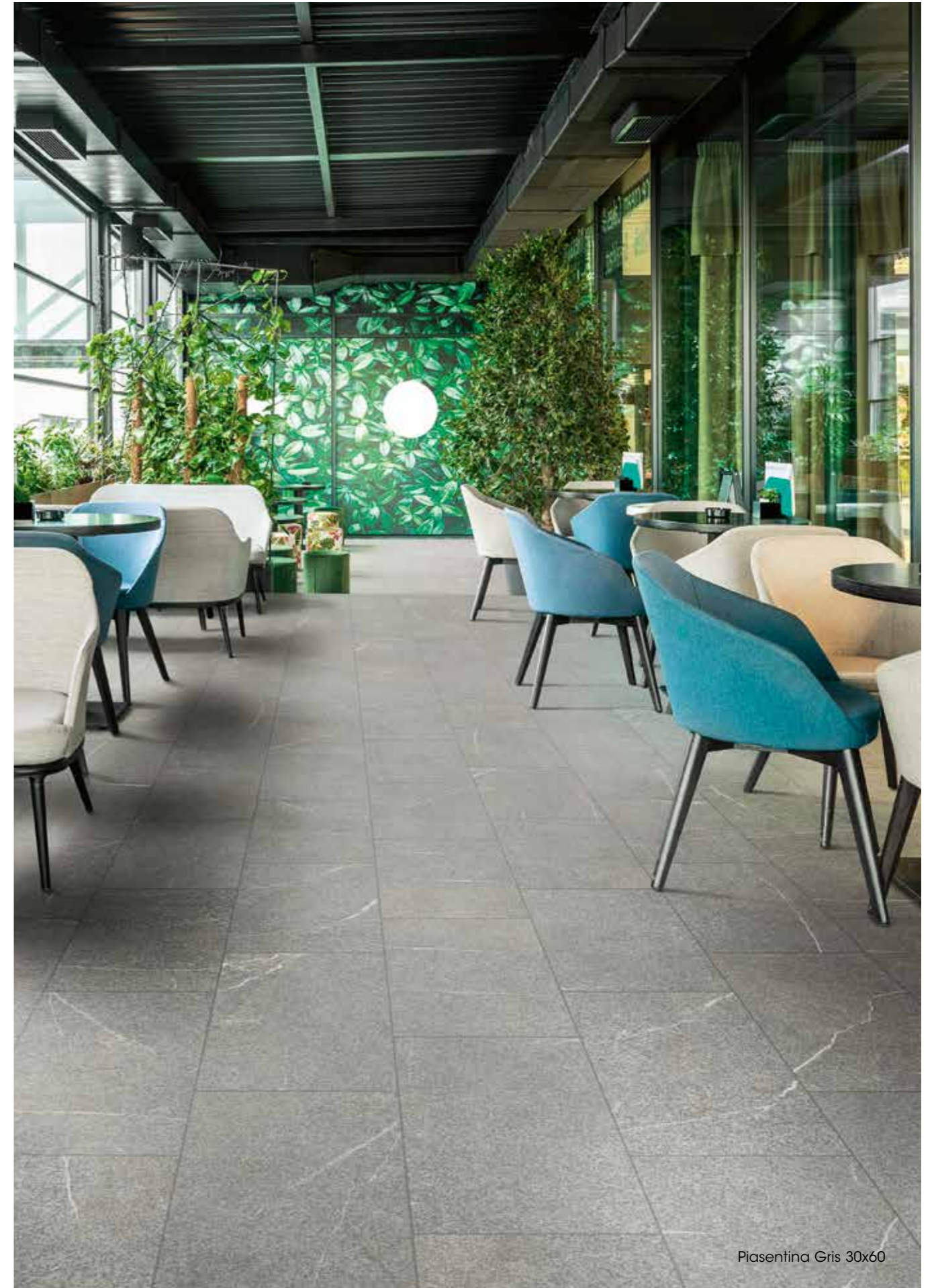

Piasentina Gris 30x60



# Alpi

Gres Porcellanato

Alpi Iron 25,2x25,2 - 25,2x50,5

formato

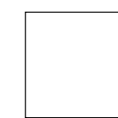

25,2x25,2



25,2x50,5



PME021 Alpi Sand 25,2x25,2



PME026 Alpi Sand 25,2x50,5



PME022 Alpi Silver 25,2x25,2



PME027 Alpi Silver 25,2x50,5



PME023 Alpi Rust 25,2x25,2



PME028 Alpi Rust 25,2x50,5



PME024 Alpi Iron 25,2x25,2



PME029 Alpi Iron 25,2x50,5

### Disponibili in tutti i colori

Available in all colours - In allen Farben vorraetig - Disponibles dans toutes les couleurs

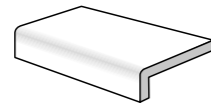

Elemento "L"  
Monolitico 15x30x4

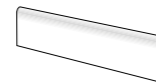

Battiscopa  
8x50,5

\*Si Effettuano preventivi su misura per scalini e angoli incollati e elementi elle

### Imballi - Packing - Verpackung - Emballages

Formato	Per Scatola			Per Pallet		
	Pz.	Mq	Kg	Colli	Mq	Kg
25,2x25,2	20	1,27	24,20	54	68,58	1307
25,2x50,5	10	1,27	24,20	48	60,96	1162

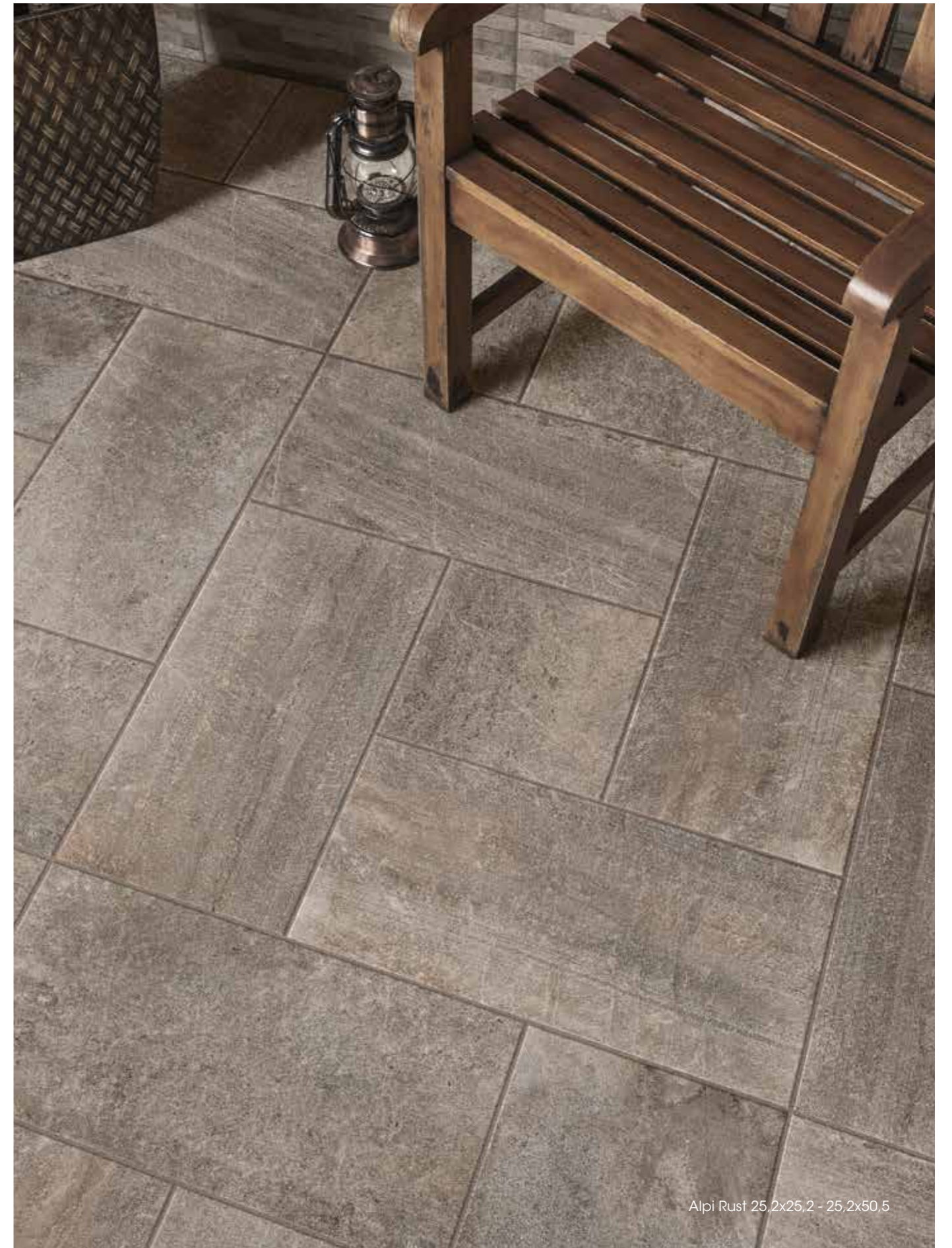

Alpi Rust 25,2x25,2 - 25,2x50,5



Roccia Sabbia 30,5x61



Roccia Grigio 30,5x61



Roccia Grigio 30,5x61

### Disponibili in tutti i colori

Available in all colours - In allen Farben vorraetig - Disponibles dans toutes les couleurs

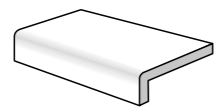

Elemento "L"  
Monolitico 15x30x4

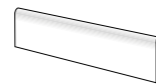

Battiscopa  
7x61

\*Si Effettuano preventivi su misura per scalini e angoli incollati e elementi elle

### Imballi - Packing - Verpackung - Emballages

Formato	Per Scatola			Per Pallet		
	Pz.	Mq	Kg	Colli	Mq	Kg
30,5x61	8	1,49	23,36	60	89,40	1262



# Saxum

*Gres Porcellanato*

Saxum Grigio 16,5x33

formato



16,5x33



30x60

DESIGN



Saxum Almond  
16,5x33



Saxum Grigio  
16,5x33



Saxum Almond 30x60



Saxum Grigio 30x60



Saxum Natural  
16,5x33



Saxum Natural 30x60



Saxum Cotto  
16,5x33

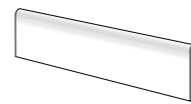

Battiscopa  
8x33

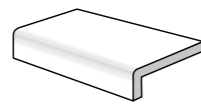

Elemento "L"  
Monolitico 15x30x4

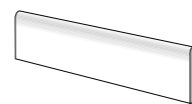

Battiscopa 7x60,4

\*Si Effettuano preventivi su misura per scalini e angoli incollati e elementi elle

## Imballi - Packing - Verpackung - Emballages

Formato	Per Scatola			Per Pallet		
	Pz.	Mq	Kg	Colli	Mq	Kg
16,5x33	23	1,25	22,00	60	75,00	1320
30x60	6	1,08	20,40	48	51,84	980

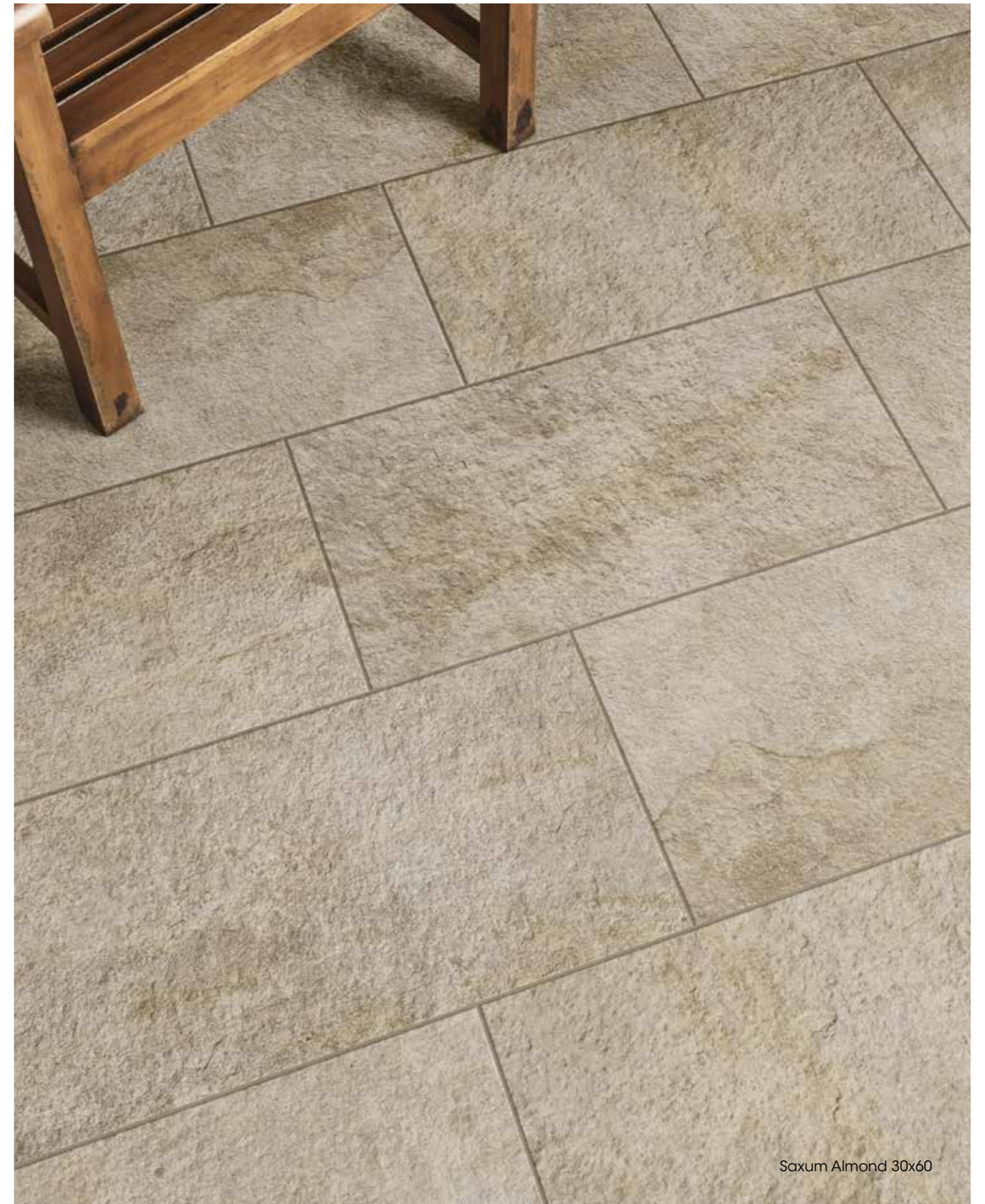

Saxum Almond 30x60

Gres Porcellanato tutta massa



8,2mm

Teknica Grey 31,8x31,8



8,2mm

Teknica Sand 31,8x31,8



12mm

Teknica Grey 31,8x31,8



12mm

Teknica Sand 31,8x31,8



12mm

Teknica Grey OUT Grip 31,8x31,8



12mm

Teknica Sand OUT Grip 31,8x31,8



Teknica Grey OUT Grip 31,8x31,8

## Imballi - Packing - Verpackung - Emballages

Formato	Per Scatola			Per Pallet		
	Pz.	Mq	Kg	Colli	Mq	Kg
31,8x31,8 8,2 mm	14	1,42	22,35	69	97,98	1542
31,8x31,8 12 mm	9	0,91	20,15	69	62,79	1390



## Vantaggi della Pavimentazione da esterni in 2 cm:

**SPESSORE : 2 CM**



Applicazione su prato



Posa con collante



Applicazione su ghiaia



Applicazione su supporto

- Resistenza allo scivolamento
- 100% Resistenza al gelo
- Semplice da posare
- Facile da pulire
- Non necessita di ulteriori manutenzioni
- Resistente a macchie, sale, luce del sole, umidità e sbalzi di temperatura (da -50° fino a +60° Celsius)
- Resistente a sostanze chimiche, muffa, muschio e verderame per infestazioni
- Resistente al carico di rottura
- Inalterazione del colore
- Resistenza ai raggi UV

# Blok 60x60



Gres Porcellanato Rettificato  
**SPESSORE 2 CM**



Blok White 60x60



Blok Beige 60x60



Blok Grey 60x60

### Imballi - Packing - Verpackung - Emballages

Formato	Per Scatola			Per Pallet		
	Pz.	Mq	Kg	Colli	Mq	Kg
60x60	2	0,72	33,12	32	23,04	1060

# Monolite 60x90

Gres Porcellanato Rettificato **SPESORE 2 CM**



PUS093 Monolite Beige 60x90



PUS092 Monolite Grigio 60x90

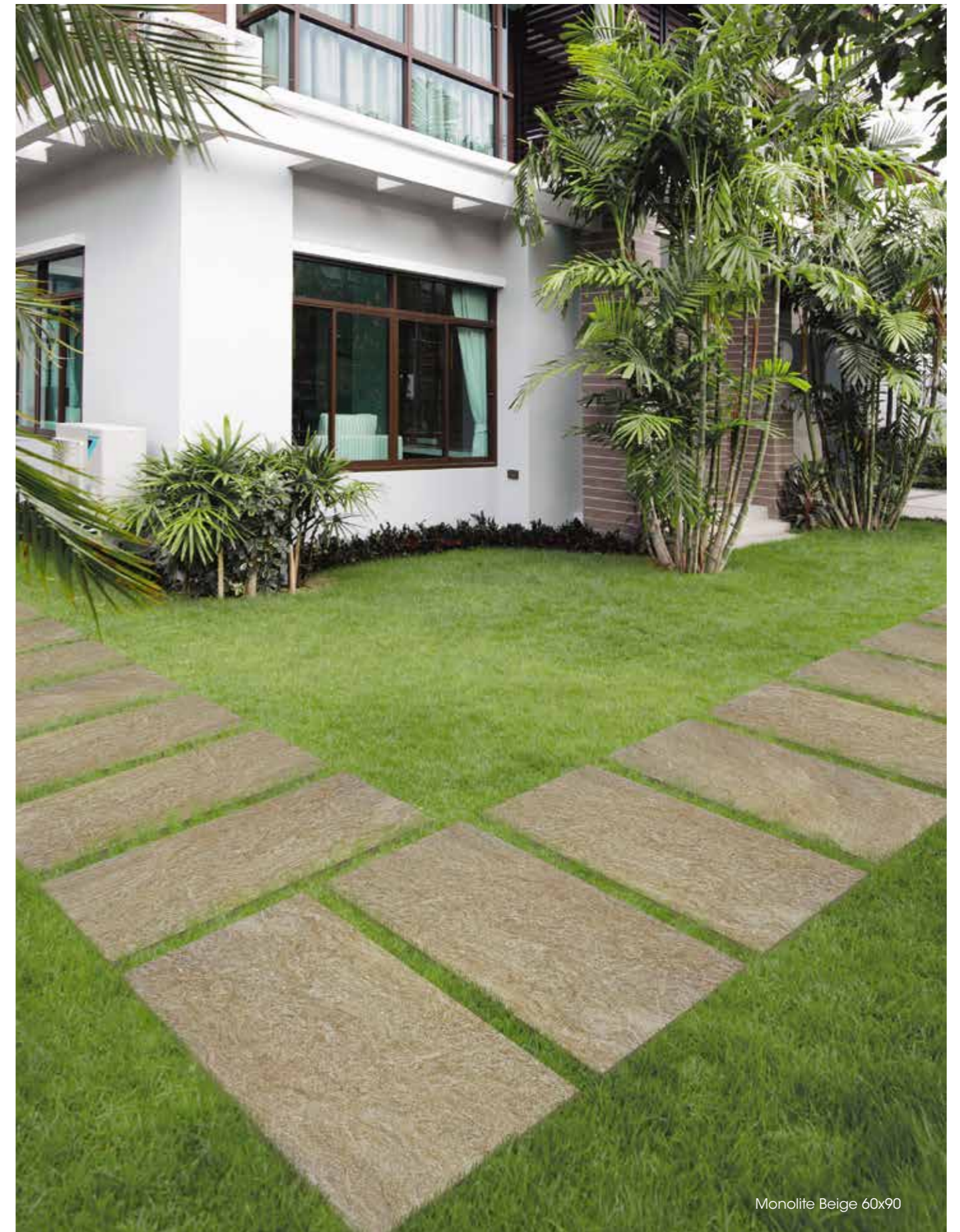

Monolite Beige 60x90

## Imballi - Packing - Verpackung - Emballages

Formato	Per Scatola			Per Pallet		
	Pz.	Mq	Kg	Colli	Mq	Kg
60x90	1	0,54	24,20	48	25,92	1160

# Merchandising

## Espositori



## Culla Porta cartelle



## Sinottci



## Pannelli Faesite



# Caratteristiche Tecniche

GRES PORCELLANATO SMALTATO GLAZED PORCELAIN STONEWARE UNI EN 14411 G Gruppo BIa		Norma Norm	Valori prescritti International standard	Risultati Test Test results
	Lunghezza e larghezza Length and width	UNI EN ISO 10545-2	+/- 0,6 %	Conforme In accordance
	Spessore Thickness	UNI EN ISO 10545-2	+/- 5%	Conforme In accordance
	Rettilineità degli spigoli Straightness	UNI EN ISO 10545-2	+/- 0,5%	Conforme In accordance
	Ortogonalità Rectangularity	UNI EN ISO 10545-2	+/- 0,6 %	Conforme In accordance
	Planarità Warpage	UNI EN ISO 10545-2	+/- 0,5%	Conforme In accordance
	Assorbimento d'acqua Water absorption	UNI EN ISO 10545-3	≤ 0,5 %	Conforme In accordance
	Resistenza alla flessione Breaking strength	UNI EN ISO 10545-4	> 35 N/mm <sup>2</sup>	Conforme In accordance
	Carico di rottura Breaking force	UNI EN ISO 10545-4	spes ≥ 7,5 mm ≥ 1.300 N min	Conforme In accordance
	Resistenza agli sbalzi termici Thermal Shock resistance	UNI EN ISO 10545-9	Nessun Danno No damage	Conforme In accordance
	Resistenza al cavillo Crazing resistance	UNI EN ISO 10545-11	Richiesta Requested	Conforme In accordance
	Resistenza al gelo Frost resistance	UNI EN ISO 10545-12	Richiesta Requested	Conforme In accordance
	Resistenza all'attacco chimico chemical resistance	UNI EN ISO 10545-13	CLASSE UB min	Conforme In accordance
	Resistenza alle macchie Stain resistance	UNI EN ISO 10545-14	CLASSE 3 min	Conforme In accordance
	Resistenza all'usura e all'abrasione Wear and abrasion resistance	UNI EN ISO 10545-7	Classi di abrasione da I a V Abrasion class from I to V	Indicato sul catalogo Indicated in catalog
	Resistenza allo scivolamento Slip resistance	DIN 51130	R9-R10-R11-R12	Indicato sul catalogo Indicated in catalog

BICOTTURA DOUBLE FIRING UNI EN 14411 L Gruppo BIII		Norma Norm	Valori prescritti International standard	Risultati Test Test results
	Lunghezza e larghezza Length and width	UNI EN ISO 10545-2	+/- 0,5 %	Conforme In accordance
	Spessore Thickness	UNI EN ISO 10545-2	+/- 10 %	Conforme In accordance
	Rettilineità degli spigoli Straightness	UNI EN ISO 10545-2	+/- 0,3%	Conforme In accordance
	Ortogonalità Rectangularity	UNI EN ISO 10545-2	+/- 0,5 %	Conforme In accordance
	Planarità Warpage	UNI EN ISO 10545-2	+ 0,5% - 0,3 % + 0,5% - 0,3 % + 0,5% - 0,5 %	Conforme In accordance
	Assorbimento d'acqua Water absorption	UNI EN ISO 10545-3	> 10 %	Conforme In accordance
	Resistenza alla flessione Breaking strength	UNI EN ISO 10545-4	> 15 N/mm <sup>2</sup>	Conforme In accordance
	Resistenza agli sbalzi termici Thermal Shock resistance	UNI EN ISO 10545-9	MPD	Conforme In accordance
	Resistenza al cavillo Crazing resistance	UNI EN ISO 10545-11	Richiesta Requested	Conforme In accordance
	Resistenza al gelo Frost resistance	UNI EN ISO 10545-12	-	Non resiste Not resistant
	Resistenza all'attacco chimico chemical resistance	UNI EN ISO 10545-13	CLASSE GB min	Conforme In accordance
	Resistenza alle macchie Stain resistance	UNI EN ISO 10545-14	CLASSE 3 min	Conforme In accordance



# Consigli di Posa

1) NON SI ACCETTANO CONTESTAZIONI PER MATERIALE POSATO  
2) CONTROLLARE TONO, CALIBRO, SCELTA E PLANARITA' PRIMA DELLA POSA DEL MATERIALE  
3) LE MACCHINE ELETTRONICHE CHE STABILISCONO IL CALIBRO SONO TARATE CON UNA TOLLERANZA DI 1,2 MM  
4) IL MATERIALE DEVE ESSERE POSATO CON UN MINIMO DI FUGA DI 3 MM. IL MATERIALE RETTIFICATO DEVE ESSERE POSATO CON UNA FUGA MINIMA DI 2 MM.

Le serie Campigiane devono essere posate con una fuga di 5 mm.

## Consigli per la posa

In preparazione della posa, si raccomanda di controllare il tono, il calibro e la scelta. Il nostro materiale è deliberatamente prodotto e scelto con leggere differenze di tonalità che esaltano gli effetti delle grafiche e dei colori. E inoltre necessario utilizzare durante la posa, piastrelle prelevate da scatole diverse. L'utilizzo di materiale diverso da quello ordinato o difettoso significa l'accettazione delle caratteristiche qualitative ed esclude contestazioni. Contestazioni sul materiale già posato non sono accettate.

## Consigli per la posa di tutti i formati rettangolari a catalogo

Di seguito indichiamo alcuni consigli per valorizzare le caratteristiche del prodotto in fase di posa. Un accorgimento basilare per la posa del nostro prodotto è quello di alternare con cura le differenti tonalità prelevando le piastrelle a gruppi di 3-4 pezzi per volta da almeno cinque scatole diverse. Distribuire in modo armonioso le diverse nuance di colore che si evidenziano e controllare il risultato di tanto in tanto, osservando da opportuna distanza una porzione di lavoro eseguita.

## Posa materiali rettificati

Per la posa dei materiali rettificati è comunque sempre indispensabile manteere una fuga minima di 2/3 mm. Da una piastrella all'altra usufruendo di stucchi e sigillanti di colore coordinato a quello del materiale. Nella posa dei materiali rettificati rettangolari, è importante evitare di far collimare i vertici di una piastrella con la metà delle altre, al fine di sopperire alle eventuali imperfezioni di planarità presenti comunque in tutti i grandi formati. Trattandosi di materiale tagliato e rettificato, per evitare questo problema, è consigliabile posare il materiale a corere, con intervallo da 0 a 15 cm. E' fortemente auspicabile affidare la posa a personale esperto che, dopo aver verificato la corretta planarità della caldana e la qualità del materiale, contribuirà alla impeccabile esecuzione dell'incarico.

## Lavaggio dopo posa

Il lavaggio dopo posa è una fase di fondamentale importanza per tutti gli interventi successivi per la manutenzione. Con il lavaggio dopo posa:  
- Si eliminano i residui di posa (malta, colla, vernice, sporco da cantiere di varia natura).  
- Si rimuovono eventuali residui superficiali del materiale.

È bene sapere che oltre il 90% delle contestazioni in cantiere è dovuto ad un cattivo, o addirittura inesistente, lavaggio dopo posa.

## Reflusso delle acque su pose sopraelevate:

Si consiglia di dare una pendenza al pavimento con una percentuale non inferiore all' 1%.

Si consiglia l'uso di Clip metalliche da inserire tra ogni singola lastra per rompere la tensione superficiale dell'acqua in caso di ristagni, migliorandone il reflusso.

1) NO CLAIMS WILL BE ACCEPTED FOR LAID MATERIALS  
2) CHECK THE SHADE, WORKSIZE, SELECTION AND THE WARPAGE BEFORE LAYING THE MATERIAL  
3) ELECTRONIC MACHINES THAT SET THE WORKSIZE ARE CALIBRATED WITH A TOLERANCE OF 1.2 MM  
4) THE MATERIAL MUST BE LAID WITH A MINIMUM JOINT OF 3 MM. THE RECTIFIED MATERIAL MUST BE LAID WITH A MINIMUM JOINT OF 2 MM. The Campigiane series (thin paving bricks) must be laid with a joint of 5 mm.

## Recommendations for installation

When setting the tiles, pls chec tone, caliber and choice. Our material is deliberately produced and chosen with slight differences in shade which underline the colour effect it is absolutely necessary to use tiles from different boxes when installing. The use of material different from the order or defective means acceptance of the quality characteristics of the goods and excludes complaints. Complaints about material already installed will not be accepted.

## Installation suggestions for all rectangular formats in the catalogue

You will find a few suggestions for making the most of the product at the installation stage. A basic strategy to adopt when laying our product is to carefully alternate the different shades taking the tiles three or four at a time from at least five different boxes. Harmoniously distribute the various shades that are most striking and check the result from time to time, surveying the section of work done, from a suitable distance. The materials should be checked before installation and put aside if they are defective because no compliant will be accepted that have already been installed.

## Installation of rectified materials

For the installation of rectified materials it is anyway essential to keep a gap between the tiles of at least 2/3 mm. Using grouts and sealers that are colour co-ordinated with the material. When laying rectangular rectified material, it is important to avoid placing the edges of each tile next to the halves of others in order to compensate for any imperfections in flatness that are, however, always present in large sizes. As this is cut and rectified material to avoid the problem it is recommended to lay the material in a straightforward design with an interval from 0 to 15 cm. Between each tile as per the pattern shown below. It is highly suggested to have the installation done by qualified experts who, after checking the proper flatness of the concrete slab and the quality of the material, will contribute to carrying out of the job flawlessly.

## Washing after installation

Washing after installation is a very important, fundamental phase for all later interventions and for the maintenance. The following is achieved by washing after the installation:  
- Remove installation residue (mortar, adhesive, paint and various types of dirt in general).  
- Remove any residue from the surface of the material.

It's an important fact to know that over 90% of claims in building sites are due to a bad washing procedure or even due to the lack of washing after installation.

## Water runoff on raised floors:

We recommend you give the floor a slight slope (at least 1%).

We recommend you use metal clips to fasten each slab in order to break the surface tension of the water in the event of pooling, thereby aiding runoff.

We recommend that you always use a central support for every floor tile laid.

1) AUCUNE RÉCLAMATION NE SERA PRISE EN COMPTE EN CAS DE MATERIELLE POSÉ;  
2) CONTRÔLER LA NUANCE, LE CALIBRE, LE CHOIX ET LA PLANÉITÉ AVANT DE POSER LE MATERIELLE;  
3) LES MACHINES ÉLECTRONIQUES UTILISÉES POUR DÉTERMINER LE CALIBRE PRÉSENTENT UNE TOLÉRANCE DE CALIBRAGE DE 1,2 MM;  
4) LE MATERIELLE DOIT ÊTRE POSÉ AVEC UN JOINT DE 3 MM MINIMUM. LE MATERIELLE RECTIFIÉ DOIT ÊTRE POSÉ AVEC UN JOINT DE 2 MM MINIMUM.

Les séries Campigiane doivent être posées avec un joint de 5 mm.

## Conseils pour la pose

Avant la pose, nous vous prions de bien vouloir vérifier les critères suivants: tonalite, calibre et choix. Le dénouançage est une caractéristique qui exalte les colories et les graphismes du matériel. Il est conseillé aussi, pendant la mise en œuvre du matériel, de prélever les carreaux de plusieurs boîtes. L'utilisation du matériel qui ne correspond pas au matériel commandé et/ ou défectueux donne lieu automatiquement à l'acceptation du produit posé et exclus toute contestation.

## Conseils pour la pose de tous les formats rectangulaires présentés sur le catalogue

Vous trouverez ci-après quelques conseils grâce auxquels vous pourrez mettre en valeur les caractéristiques du produit au moment de sa pose. L'un des conseils de base pour poser notre produit est de prendre les carreaux par groupes de 3 ou 4 d'au moins cinq boîtes différentes, de manière à alterner les tonalités. Répartissez harmonieusement les nuances de couleurs que vous remarquerez et contrôlez le résultat de temps à autre en regardant de loin la portion de travail déjà exécutée.

## Pose des matériaux rectifiés

Pour poser les matériaux rectifiés, il est toujours indispensable de garder un joint minimum de 2/3 mm entre deux carreaux, en appliquant des produits de remplissage des joints et des produits de scellement d'une teinte assortie à celle du matériau. Au cours de la pose des matériels rectifiés rectangulaires, il est important d'éviter de faire coïncider les angles d'un carreau avec la moitié des autres, afin de faire face aux éventuelles imperfections de planéité qui, d'une manière ou d'une autre existent toujours dans les grands formats. Etant donné qu'il s'agit de matérielle coupé et rectifié, pour éviter ce problème, il est préconisé de poser le matériau en alignement continu, avec un intervalle de 0 à 15 cm. Il est vivement recommandé de confier la pose aux soins d'un carreleur compétent qui, après avoir vérifié si la planéité de la sous-couche isolante est correcte et jugé de la qualité du matérielle, contribuera, par son expérience, à une exécution impeccable.

## Nettoyage après pose

Le nettoyage après pose est une étape d'une importance fondamentale pour toutes les interventions suivantes et pour l'entretien. Avec le nettoyage après pose:  
- Vous enlevez les résidus de pose (mortier, colle, peinture, saleté de fin de chantier de diverses natures).  
- Vous débarrassez le matériau des éventuels résidus de surface.

Il convient de souligner que plus de 90% des réclamations sur chantier sont dues à un nettoyage après pose mal effectué, voire même pas du tout effectué.

## Reflux des eaux sur poses surélevées :

On conseille de prévoir une inclinaison minimale du carrelage de 1%.

On conseille d'utiliser des Clips métalliques à insérer entre chaque dalle pour rompre la tension de surface de l'eau en cas de stagnations, en en améliorant le reflux.

On recommande de toujours utiliser un support central pour chaque carreau du revêtement de sol.

1) ES WERDEN KEINE BEANSTANDUNGEN AKZEPTIERT, NACHDEM DAS MATERIAL BEREITS VERLEGT WURDE.  
2) ÜBERPRÜFEN SIE DEN FARBTON, DAS WERKMASS, DIE SORTIERUNG UND DIE EBENFLÄCHIGKEIT, BEVOR SIE DIE FLIESEN VERLEGEN.  
3) DIE ELEKTRONISCHEN MASCHINEN, DIE DAS WERKMASS BESTIMMEN, SIND AUF EINE TOLERANZ VON 1,2 MM EINGESTELLT.  
4) DIE FLIESEN MÜSSEN MIT EINER FUGENBREITE VON MINDESTENS 3 MM VERLEGT WERDEN. REKTIFIZIERTE FLIESEN MÜSSEN MIT EINER FUGENBREITE VON MINDESTENS 2 MM VERLEGT WERDEN. Die Serien Campigiane müssen mit einer Fugenbreite von 5 mm verlegt werden.

## Ratschläge für die Verlegung

Vor der Verlegung empfehlen wir eine Kontrolle über Ton, Kaliber und Sortierung vorzunehmen Unser Material wird absichtlich mit leichten Nuance Unterschieden produziert, welche die Wirkung der Farben und Muster bekräftigen. Es ist ferner notwending, während der Verlegung, Fliesen aus verschiedenen Kartons zu verwenden. Die Annahme der Ware und schliesst jede Beanstandung aus. Beanstandungen von schon verlegte Ware werden nicht angenommen.

## Ratschläge für die Verlegung sämtlicher Rechteckigen Formate des katalogs

Um die Eigenschaften des Produkts während der Verlegung voll zur Geltung zu bringen, ist als Erstes eine abwechslungsreiche Anordnung der Farbtöne empfohlen, wofür die Fliesen in Gruppen von jeweils 3-4 Stück von wenigstens fünf Schachteln zu entnehmen sind. Die verschiedenen Farbtöne sind dann zusammenpassend zu verteilen, wobei man sich das Ergebnis ab und zu von einer gewissen Entfernung ansehen sollte.

## Verlegung geschliffener Fliesen

Bei der Verlegung von geschliffenen Fliesen ist es jedenfalls ratsam, eine Fuge von mindestens 2/3 mm vorzusehen und Fugen- und Dichtmassen mit einer solchen Färbung zu verwenden, die zu den Farbtönen der Fliesen passt. Bei der Verlegung von rechteckig geschliffenen Fliesen ist infolge der auf sämtlichen großen Formaten vorhandenen Ebenheitsfehler darauf zu achten, dass die oberen Ränder einer Fliese nicht mit der Mitte der anderen Fliesen zusammentreffen. Da es sich um geschnittenes und geschliffenes Material handelt, kann dieses Problem dadurch gelöst werden, dass man die Fliesen fortlaufend, mit einem Zwischenraum von 0 bis 15 cm verlegt. Es ist absolut empfehlenswert, dass die Verlegung von Fachpersonal mit der nötigen Erfahrung ausgeführt wird, das nach der Überprüfung des Estrichs auf einwandfreie Ebenheit und der Qualität des Materials die ihm anvertraute Arbeit anstandslos ausführen wird.

## Grundreinigung nach der Verlegung

Die Grundreinigung nach der Verlegung ist grundlegend, um die spätere Reinigung und Pflege zu ermöglichen. Mit der Grundreinigung nach der Verlegung werden:  
- bei der Verlegung selbst entstandene Rückstände (Mörtel, Kleber, Lack, Baustellenschmutz verschiedener Art)  
- und eventuelle oberflächliche Materialrückstände entfernt.

Man sollte wissen, dass mehr als 90% der Beanstandungen auf der Baustelle darauf zurückgehen, dass keine oder eine unzureichende Grundreinigung nach der Verlegung erfolgt ist.

## Wasserrückfluss bei Verlegung auf Hohlraumböden:

Es wird empfohlen, dem Fußboden ein Gefälle von mindestens 1% zu geben.

Es wird zur Verwendung von Metallklappen geraten, die zwischen den einzelnen Platten eingefügt werden, um die Oberflächenspannung des Wassers bei Ansammlungen zu brechen und so den Rückfluss zu verbessern.

Stets wird geraten, eine mittlere Halterung pro Fliese des Bodenbelags zu verwenden.

# Consigli per la stuccatura e la Pulizia dopo la posa

Eseguire una precisa e corretta pulizia del prodotto ceramico è di fondamentale importanza per mantenerne nel tempo l’originaria lucentezza e bellezza. Si raccomanda pertanto di seguire con attenzione le indicazioni seguenti.

## A) PULIZIA “DOPO-POSA” IN CANTIERE

**Il lavaggio iniziale delle piastrelle nel “dopo-posa” in cantiere è una fase di fondamentale importanza.**

È infatti in questo momento che è possibile rimuovere agevolmente dalle piastrelle tutti i residui dei materiali usati per la posa e/o della stuccatura delle fughe della piastrella stessa.

Si tratta di residui di varia natura che, se lasciati "asciugare e/o seccare" sulle piastrelle, soprattutto in quelle caratterizzate da una superficie strutturata più o meno accentuata potrebbero diventare difficili da rimuovere successivamente. Si raccomanda sempre la massima attenzione alla scelta dell’agente pulente per non alterare irrimediabilmente il grado di lucentezza e brillantezza della piastrella posata.

### **Pulizia del pavimento stuccato con “Stucchi cementizi a base d’acqua”**

Come già accennato, con il lavaggio “dopo-posa” si rimuovono i residui di cemento, stucchi cementizi, salnitri, colle ed eventuali residui superficiali del materiale di varia natura. In questa fase il pavimento deve essere lavato con detersigenti a base di acidi tamponati entro almeno 3-4 giorni dopo la posa e mai oltre i 10 giorni.

NB: Per i prodotti caratterizzati da superfici strutturate e/o antiscivolo si raccomanda, viste le asperità della struttura, di sporcare il meno possibile la superficie della piastrella durante le fasi della posa e di pulire bene subito dopo la stuccatura gli eccessi di materiali utilizzati con una spugna bagnata in acqua pulita. Si raccomanda altresì di eseguire la procedura sotto-descritta il prima possibile e comunque prima dei su citati 3-4 giorni massimi dal “dopo-posa”.

Procedere come segue:

- 1) Preparare il detersigete come indicato in etichetta (si consiglia di effettuare prove preliminari su piastrelle non posate per verificare l’inalterabilità della superficie della piastrella)
- 2) Bagnare preventivamente il pavimento con acqua pulita
- 3) Stendere la soluzione sulle piastrelle lasciando che agisca per qualche minuto
- 4) Passare la monospazzola utilizzando dischi appropriati (verdi per le superfici strutturate e rosso per le non strutturate) o una paglietta (verde per le superfici strutturate e rossa/marrone per le non strutturate) strofinando energicamente la superficie delle piastrelle.
- 5) Risciacquare abbondantemente con acqua pulita aspirando il liquido

PULIZIA FINE CANTIERE STUCCO CEMENTIZIO	TIPO DI DETERGENTE	PRODOTTO	PRODUTTORE
	Detersigete acido	CEMENT REMOVER	FABER CHIMICA
		KERANET	MAPEI
		DETERDEK	FILA

### **Pulizia del pavimento stuccato con “Stucchi epossidici”**

Nel caso di utilizzo di stucchi epossidici, considerato che essi induriscono rapidamente in pochi minuti, il lavaggio “dopo-posa” deve essere eseguito con **detersigenti alcalini** il più rapidamente possibile attenendosi scrupolosamente alle indicazioni e procedure d’utilizzo indicati in etichetta.

Procedere come segue:

- 1) Preparare il detersigete come indicato in etichetta (si consiglia di effettuare prove preliminari su piastrelle non posate per verificare l’inalterabilità della superficie della piastrella)
- 2) Bagnare preventivamente il pavimento con acqua pulita
- 3) Stendere la soluzione sulle piastrelle lasciando che agisca per qualche minuto
- 4) Passare la monospazzola utilizzando dischi appropriati (verdi per le superfici strutturate e rosso per le non strutturate) o una paglietta (verde per le superfici strutturate e rossa/marrone per le non strutturate) strofinando energicamente la superficie delle piastrelle.
- 5) Risciacquare abbondantemente con acqua pulita aspirando il liquido

PULIZIA FINE CANTIERE STUCCO EPOSSIDICO	TIPO DI DETERGENTE	PRODOTTO	PRODUTTORE
	Detersigete alcalino	EPOXY REMOVER	FABER CHIMICA
		FILA CR	10 FILA

## B) PULIZIA QUOTIDIANA

La pulizia ordinaria può essere fatta con l’ausilio di normali detersigenti neutri adatti alla pulizia delle superfici ceramiche, eventualmente diluendoli in acqua calda per aumentarne l’efficacia, attenendosi alle istruzioni in etichetta del produttore.

To maintain the original shine and beauty of your tiles after fixing, the correct cleaning procedures must be followed.

### **Immediate action after laying and grouting:**

Cleaning the tiles immediately after the initial fixing and, again after the grouting, is very important. At this point thoroughly wash the surface and joints of the tile with clean water several times. This will ensure any residual adhesive or grout will not set on the surface of the tile causing cleaning difficulties later. This is particularly important when fixing tiles with a structured or non slip surface. When grouting tiles with a structured surface it is advisable to ensure grout does not get spread across the whole surface of the tile.

### **Secondary Cleaning:**

Whilst thorough washing with clean water will remove residual adhesive and grout from the surface of the tile a proprietary acid based cleaning agent should be applied within 2-3 days of laying to completely clean the surface of the tile. When using secondary cleaning agents it is advisable to “test” the product on a loose tile first to ensure the surface shine and brilliance of the tile is not affected.Recommended Secondary Cleaning Detergents For Water Based Adhesive and Grout:

CLEANING CEMENT-BASED GROUT AFTER INSTALLATION	TYPE OF DETERGENT	PRODUCT	MANUFACTURER
	Acid detergent	CEMENT REMOVER	FABER CHIMICA
		KERANET	MAPEI
		DETERDEK	FILA

### **ALWAYS FOLLOW THE MANUFACTURES INSTRUCTIONS.**

Recommended secondary Cleaning for Epoxy Grouted Floors:

When using epoxy grouts it is important to remember they harden much more quickly than conventional water based cement grouts. It is therefore necessary to carry out the cleaning procedures immediately using an alkaline detergent.

CLEANING EPOXY-BASED GROUT AFTER INSTALLATION	TYPE OF DETERGENT	PRODUCT	MANUFACTURER
	Alkaline detergent	EPOXY REMOVER	FABER CHIMICA
		FILA CR	10 FILA

### **ALWAYS FOLLOW THE MANUFACTURERS INSTRUCTIONS.**

### **Everyday Cleaning and Maintenance:**

For day to day general cleaning you should use any normal neutral detergent suitable for the cleaning of ceramic or porcelain tiles. Dilute with warm water and always follow the instructions on the product label.

Un nettoyage minutieux et correct du produit en céramique est fondamental pour en préserver le brillant et la beauté d’origine. Il est donc recommandé de suivre avec attention les indications suivantes

## A) NETTOYAGE “APRÈS LA POSE” SUR LE CHANTIER

**Le lavage initial des carreaux au cours de la phase “après la pose” sur le chantier est une étape extrêmement importante.**

En effet, c’est à ce moment-là qu’il est possible d’éliminer facilement des carreaux tous les résidus du matériel utilisé pour la pose et/ou du jointage des joints.

Il s’agit de résidus de différente nature qui pourraient s’avérer difficiles à éliminer par la suite, si on les laisse “sécher et/ou durcir” sur les carreaux, surtout s’ils sont caractérisés par une surface structurée plus o moins accentuée. On recommande toujours de choisir le produit de nettoyage avec la plus grande attention pour ne pas altérer irrimediabilmente le degré de luisance et de brillance du carreau posé.

### **Nettoyage des carrelages jointes avec des “Mastics à base de ciment et d’eau”**

Comme on l’a dit, le lavage “après la pose” permet d’éliminer les résidus de béton, les mastics à base de ciments, les nitrates de potassium, les colles et les éventuels résidus superficiels de différente nature. Au cours de cette phase, le carrelage doit être lavé avec des détergents à base d’acides tamponnés au moins 3-4 jours après la pose et au maximum dans les 10 jours.

N.B.: Pour les produits caractérisés par des surfaces structurées et/ou antidérapantes, il est recommandé, vu les aspérités de la structure, de salir le moins possible la surface du carreau au cours de la pose et de bien éliminer les excès de produit utilisé immédiatement après le jointage avec une éponge imbibée d’eau propre. Il est également recommandé d’exécuter la procédure décrite ci-dessous dès que possible et au plus tard avant la période maximale de 3-4 jours indiquée plus haut à compter de l’ “après-pose”.

Procéder comme suit:

- 1) Préparer le détergent d’après les indications figurant sur l’étiquette (il est recommandé d’effectuer des essais préliminaires sur des carreaux non posés pour vérifier l’inaltétabilité de la surface des carreaux)
- 2) Mouiller préalablement le carrelage avec de l’eau propre
- 3) Etaler la solution sur les carreaux en laissant agir quelques minutes
- 4) Passer la monobrosse en utilisant les disques appropriés (verts pour les surfaces structurées et rouges pour les surfaces non structurées) ou une paille de fer (verte pour les surfaces structurées et rouge/marron pour les surfaces non structurées) en frottant énergiquement la surface des carreaux.
- 5) Rincer abondamment à l’eau propre en aspirant le liquide

NETTOYAGE FIN DE CHANTIER MORTIER À BASE DE CIMENT	TYPE DE DÉTERGENT	PRODUIT	FABRICANT
	Détergent acide	CEMENT REMOVER	FABER CHIMICA
		KERANET	MAPEI
		DETERDEK	FILA

### **Nettoyage des carrelages jointes avec des “Mastics époxy”**

Si l’on utilise des mastics époxy, vu qu’ils durcissent rapidement en quelques minutes, le lavage “après la pose” doit être effectué avec des **détersigenti alcalins** dans les plus brefs délais en suivant scrupuleusement les indications et les procédures d’utilisation figurant sur l’étiquette.

Procéder comme suit:

- 1) Préparer le détergent d’après les indications figurant sur l’étiquette (il est recommandé d’effectuer des essais préliminaires sur des carreaux non posés pour vérifier l’inaltétabilité de la surface des carreaux)
- 2) Mouiller préalablement le carrelage avec de l’eau propre
- 3) Etaler la solution sur les carreaux en laissant agir quelques minutes
- 4) Passer la monobrosse en utilisant les disques appropriés (verts pour les surfaces structurées et rouges pour les surfaces non structurées) ou une paille de fer (verte pour les surfaces structurées et rouge/marron pour les surfaces non structurées) en frottant énergiquement la surface des carreaux.
- 5) Rincer abondamment à l’eau propre en aspirant le liquide

NETTOYAGE FIN DE CHANTIER MORTIER ÉPOXY	TYPE DE DÉTERGENT	PRODUIT	FABRICANT
	Détergent alcalin	EPOXY REMOVER	FABER CHIMICA
		FILA CR	10 FILA

## B) NETTOYAGE QUOTIDIEN

Le nettoyage quotidien peut être réalisé à l’aide de détersigenti neutres normaux indiqués pour le nettoyage des surfaces en céramique, éventuellement en les diluant dans de l’eau chaude pour en augmenter l’efficacité, en suivant les instructions du producteur sur l’étiquette.

Die richtige Reinigung der Keramik Erzeugnisse ist äußerst wichtig, damit sie lange schön bleiben und ihre ursprüngliche Optik bewahrt wird. Daher empfehlen wir folgende Vorgehensweise:

## A) REINIGUNG NACH DER VERLEGUNG/ERSTREINIGUNG ODER BAUENDREINIGUNG.

**Die erste Reinigung der Fliesen nach der Verlegung ist von wesentlicher Bedeutung**

Zu diesem Zeitpunkt ist es noch möglich, sämtliche Materialreste der Verlege- und/oder Verlegungsarbeiten mühelos von den Fliesen zu entfernen. Lässt man diese Überreste verschiedener Art auf den Fliesen eintrocknen, so kann es sein, das diese sich vor allem bei einer stärker strukturierten Oberfläche, zu einem späteren Zeitpunkt nur noch sehr schwer beseitigen lassen. Auch das Reinigungsmittel sollte mit größter Sorgfalt ausgewählt werden, um zu vermeiden, dass die strahlende Optik der verlegten Fliesen nicht unwiederbringlich verloren geht.

**Reinigung von Fußböden, die mit, Zementfugenmörtel auf Wasserbasis“ verfugt sind**

Wie bereits erwähnt, werden bei der Erstreinigung nach der Verlegung sämtliche Reste an Zement, Zementfugenmasse, Salpeter und Klebstoffen entfernt, ebenso wie eventuelle oberflächliche Materialreste verschiedener Art. Der Boden sollte innerhalb von 3-4 Tagen, jedoch spätestens 10 Tage nach der Verlegung mit einem schonenden und handelsüblichen Bauendreiniger gereinigt werden. Für empfindliche Oberflächen kann auch ein schonender Bauendreiniger für Marmor eingesetzt werden. Hier kann keine Verletzung der Oberfläche eintreten. Informieren Sie sich im Fachhandel und beachten Sie die Herstellerangaben.

Hinweis: Bei den Erzeugnissen mit strukturierter und/oder rutschfester Oberfläche wird aufgrund der rauen Struktur empfohlen, die Oberfläche während der Verlegung so wenig wie möglich zu beschmutzen und das überschüssige Material nach den Verlegungsarbeiten sofort mit einem in sauberem Wasser getränkten Schwamm zu reinigen. Außerdem sollten die unten beschriebenen Arbeiten so früh wie möglich und in jedem Fall vor der oben genannten Frist von 3-4 Tagen nach der Verlegung durchgeführt werden.

**Folgende Vorgehensweise empfehlen wir:**

- 1) Das Reinigungsmittel gemäß den Hinweisen auf dem Etikett verarbeiten (es wird empfohlen, vorher Proben an nicht verlegten Fliesen durchzuführen, um sicherzustellen, ob die Oberfläche nicht verändert wird).
- 2) Der Belag wird mit klarem Wasser vorgehässt.
- 3) Das Reinigungsmittel wird auf den Belag aufgebracht. Beachten Sie die Herstellerangaben für die Einwirkzeit. Bei zu langen Einwirkzeiten können Verätzungen auftreten.
- 4)Je nach Oberflächenstruktur können Sie zur manuellen Unterstützung, Bürsten oder Pads verwenden. Das gleiche gilt auch im Einsatz mit Reinigungsautomaten oder Einscheibenmaschinen. Aber bitte Vorsicht! Achten Sie auf die Härtegrade der Pads. Ihr Fachhändler wird Sie hinreichend aufklären. Zu harte Pads können die Oberfläche schädigen. Weichere Bürsten oder weiße/weiche Pads sind daher immer eine gute Wahl.
- 5) Die Schmutzbrühe anschließend aufnehmen und gründlich mit klarem Wasser nachwaschen.

REINIGUNG BEI BAUSTELLE-NENDE ZEMENTSTUCK	ART DES REINIGUNGSMITTELS	PRODUKT	HERSTELLER
	Saurer Reinigungsmittel	CEMENT REMOVER	FABER CHIMICA
		KERANET	MAPEI
		DETERDEK	FILA

**Reinigung von Fußböden, die mit „Epoxidfugenmörtel“ verfugt sind:**

Bei der Verwendung von Epoxidfugenmörtel, der bereits innerhalb weniger Minuten hart wird, muss die Erstreinigung schnellstmöglich nach der Verlegung mit geeigneten Reinigungsmitteln erfolgen, wobei die auf dem Etikett genannten Hinweise und Anwendungsverfahren unbedingt befolgt werden sollten.

REINIGUNG BEI BAUSTELLE-NENDE EPOXY STUCK	ART DES REINIGUNGSMITTELS	PRODUKT	HERSTELLER
	Alkalines Reinigungsmittel	EPOXY REMOVER	FABER CHIMICA
		FILA CR	10 FILA

## B) TÄGLICHE REINIGUNG/UNTERHALTSREINIGUNG

Für die Unterhaltsreinigung empfehlen wir handelsübliche Feinstenzugreiniger. Informieren Sie sich im Fachhandel und beachten Sie die Herstellerangaben.

- - -



# Note

---

---

---

---

---

---

---

---

---

---

---

---

---

---

---

---

---

---

---

---

---

---

---

---

---

---

---

---

---

---



Realizzazione e stampa  
Ephemeris

Ottobre 2024



BARANZONI CERAMICHE  
Via Paletti, 26 - 41051 Castelnovo R. (Mo)  
Tel. 059/5332033  
[www.baranzoniceramiche.com](http://www.baranzoniceramiche.com)  
e-mail: [info@baranzoniceramiche.com](mailto:info@baranzoniceramiche.com)



**NOVITÀ 2025**



## RIVESTIMENTO

Divina 30x60 • 60x60 • 60x119,8 **4**

## PAVIMENTO

Legno 20x120 **10**

### legenda

#### Destinazione d'uso /Intended use



#### Supporto /Support



#### Finitura Gres Porcellanato /Porcelain stoneware finishing



#### Superficie /Surface



#### Caratteristiche Tecniche /Technical Features



#### Grado PEI /Degree PEI



#### Grado di scivolosità /Degree of slippage

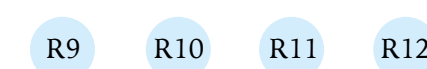



GPR301 Divina Decoro Strip Perla 60x119,8 Rett.



GPR301 Divina Decoro Strip Perla 60x119,8 Rett.



GPR201 Divina Decoro Petalis 60x119,8 Rett.



GPR201 Divina Decoro Petalis 60x119,8 Rett.



GPR305 Divina Decoro Strip Grigio 60x119,8 Rett.



GPR303 Divina Decoro Strip Beige 60x119,8 Rett.



GPR001 Divina Perla 60x119,8 Rett. • GPR201 Divina Decoro Petalis 60x119,8 Rett. • GPR003 Divina Beige 60x119,8 Rett.





GPR001 Divina Perla 60x119,8 Rett.



GPR003 Divina Beige 60x119,8 Rett.



GPR005 Divina Grigio 60x119,8 Rett.



GPR001 Divina Perla 60x60 Rett.



GPR003 Divina Beige 60x60 Rett.



GPR005 Divina Grigio 60x60 Rett.

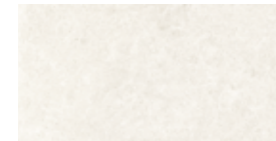

GPR001 Divina Perla 30x60 Rett.



GPR003 Divina Beige 30x60 Rett.

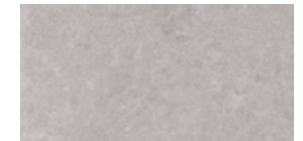

GPR005 Divina Grigio 30x60 Rett.

### Imballi - Packing - Verpackung - Emballages

Formato	Per Scatola			Per Pallet		
	Pz.	Mq	Kg	Colli	Mq	Kg
30x60 Rett.	8	1,44	23,33	40	57,60	933
60x60 Rett.	4	1,44	23,33	32	46,08	746
60x119,8 Rett.	2	1,44	23,33	42	60,48	980



Legno Eco 20x120 Rett.



Legno Eco 20x120 Rett.

### Imballi - Packing - Verpackung - Emballages

Formato	Per Scatola			Per Pallet		
	Pz.	Mq	Kg	Colli	Mq	Kg
20x120	5	1,20	23,00	48	57,60	1104

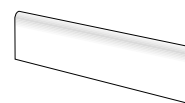

Battiscopa  
8x120



Legno Elegant 20x120 Rett.



### Imballi - Packing - Verpackung - Emballages

Formato	Per Scatola			Per Pallet		
	Pz.	Mq	Kg	Colli	Mq	Kg
20x120	5	1,20	23,00	48	57,60	1104

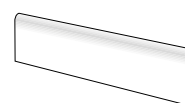

Battiscopa  
8x120

Legno Elegant 20x120 Rett.



Legno Natural 20x120 Rett.



Legno Natural 20x120 Rett.

### Imballi - Packing - Verpackung - Emballages

Formato	Per Scatola			Per Pallet		
	Pz.	Mq	Kg	Colli	Mq	Kg
20x120	5	1,20	23,00	48	57,60	1104

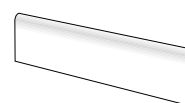

Battiscopa  
8x120



BARANZONI CERAMICHE  
Via Paletti, 26 - 41051 Castelnuovo R. (Mo)  
Tel. 059/5332033  
[www.baranzoniceramiche.com](http://www.baranzoniceramiche.com)  
e-mail: [info@baranzoniceramiche.com](mailto:info@baranzoniceramiche.com)